

WEATHER

	Min.	Max.	Precip.
Wednesday, Sept. 15	59	77	0.00
Thursday, Sept. 16	56	72	0.03
Friday, Sept. 17	57	75	0.05
Saturday, Sept. 18	51	72	0.00
Sunday, Sept. 19	56	75	Trace
Monday, Sept. 20	59	66	0.53
Tuesday, Sept. 21	42	68	0.00

By H. K. L.

The Chelsea Standard

ONE HUNDRED-SECOND YEAR—No. 14

14 Pages This Week

CHELSEA, MICHIGAN, THURSDAY, SEPTEMBER 23, 1971

15c per copy

SUBSCRIPTION: \$4.00 PER YEAR

Chest Goal of \$26,007 Set for Fall Campaign

Preparations for the Oct. 10 opening of the Chelsea Community Chest fund raising campaign continued last Thursday as division chairmen met for the first time to discuss their goals, and the allocations for the various agencies served by the chest.

Division goals for the 1972 campaign are as follows: Rural, \$1,186; Schools, \$1,292; Professional, \$1,640; Industrial, \$17,531; Commercial, \$1,970; Organizations, \$425; and Residential \$1,963.

This year's goal of \$26,007 will be split between 12 agencies serving approximately 47 different organizations.

The largest Chest allocation this year—\$8,000—will go to the Chelsea Recreation Council. Other allocations are: Salvation Army, \$1,100; Huron Valley Girl Scouts, \$2,120; Catholic Social Service, \$1,000; Chelsea Social Service, \$2,500; Chelsea Band, \$400; Boy Scouts, \$3,250; Washtenaw Association for the Retarded, \$350; Huron Valley Child Guidance, \$300; American Red Cross, \$4,000; Child and Family Service, \$500 and the Michigan United Fund, \$4,487.

The \$26,007 goal is an increase of 6 percent over the amount collected last year. While the 1971 Chest goal was not met during the campaign period last year,

Congl. Church 'Happening' Set Saturday

"The Happening" planned by the First Congregational church will happen this Saturday, Sept. 25 from 9 a.m. to 3 p.m.—rain or shine — "The Happening committee announced today.

Various Congregational groups have planned a variety of events for the day, both inside and outside the church.

The Women's Fellowship will sponsor a rummage sale, farmer's market, bazaar, antique sale and bake sale.

Kids events planned by the Sunday School and Youth groups include a fish pond, spook house, wet sponge throw, toy sale, clown beanbag toss, a fortune telling tent, and a flower shop.

In addition, there will be fresh carnal corn, pop corn, donuts, roses and coffee.

Frank Sweeney and Gar DeYoe will team up to do the cooking for the lunch shack which will serve hot dogs, chili, hamburgers, and pop between 11 a.m. and 1:30 p.m.

From 5:30 p.m. to 7:30 p.m. Saturday night the young couples of the church will sponsor a smorgasbord. Ham, turkey, beef, meatballs and all the trimmings are on the menu, and tickets will be sold at the door.

Lee Rohrbaugh Dies Saturday In Auto Crash

Lee Robert Rohrbaugh, 25, 210 Hayes St., was killed Saturday night when the car in which he was riding crashed into a small bridge on Territorial Rd. in Henrietta township, Jackson county.

According to the Jackson Post of the Michigan State Police, Rohrbaugh was pronounced dead at the scene of the accident. The driver of the car was Rohrbaugh's half-brother, James Schele, 20, of Henrietta township. He was treated and released at Foote Memorial Hospital in Jackson.

Officers said the vehicle was traveling at a high rate of speed in the westbound lane of Territorial Rd. with it failed to negotiate a curve, left the road, and smashed into a small bridge, tearing down road signs in its path. Rohrbaugh was found 20 feet from the car. The driver was still in the vehicle. Rohrbaugh was married and the father of two step-children.

Pat Whitesall, residential chairman, is a housewife and is serving her first year on the Chelsea Community Chest Board. A residential solicitor in 1970, this is her first division chairmanship.

Anne Steinaway, rural chairman, is having her first community chest experience this year. She has, however, served in the past as a general chairman of the March of Dimes, co-chairman of the Cancer Foundation, chairman of the Mothers March, and treasurer of the Mothers March. Mrs. Steinaway is also a past president of the Michigan Jaycee Auxiliary.

Ann Schaffner, organization chairman, is serving her third year on the Community Chest board, and her third year as organization chairman. She is also a member of the Chest budget committee. She has been a Chelsea resident for three years.

Sherri Plank, served on the Community Chest board in 1970 and was a member of the budget committee. A housewife and former second grade teacher at South Elementary school, she is a division chairman for the first time this year.

Hal Pennington, professional chairman, is the administrator of the Chelsea Medical Center, and has been active in the Community Chest for a number of years. He is a past chairman of the industrial division. Pennington is also an active member of the Knights of Columbus.

Dick Harvey, commercial chairman, is village clerk and also office manager of the Electric Light & Water Department. He was chairman of Michigan Week in 1964, and is involved in the Community Chest for the first time this year.

Conrad Hafner, industrial chairman, is Plant Superintendent at the Dana assembly plant. He has been a member of the Community Chest Board for three years, and has served on the membership and budget committees. A member of the Knights of Columbus and the Civitan Club, he is a division chairman for the first time this year.

In addition to the meeting of division chairmen, held last Thursday, residential and industrial committees held meetings Tuesday, Sept. 21. A training session for residential and rural solicitors will be held Thursday, Oct. 7 in the Municipal Building at 7:30 p.m.

Freedom Township Names New Clerk

Mrs. Simon (Rena) Girbach, 8750 Pleasant Lake Rd., has been appointed Freedom township clerk. She replaces Harold Eise-man who resigned.

Mrs. Buxton was not injured.

Gullett was taken to St. Joseph Mercy Hospital by Superior Ambulance where he was treated and released.

Mrs. Buxton was not injured.

Mrs. Buxton was not injured.

Mrs. Buxton was not injured.

Mrs. Buxton was not injured.

Mrs. Buxton was not injured.

Mrs. Buxton was not injured.

Mrs. Buxton was not injured.

Mrs. Buxton was not injured.

Mrs. Buxton was not injured.

Mrs. Buxton was not injured.

Mrs. Buxton was not injured.

Mrs. Buxton was not injured.

Mrs. Buxton was not injured.

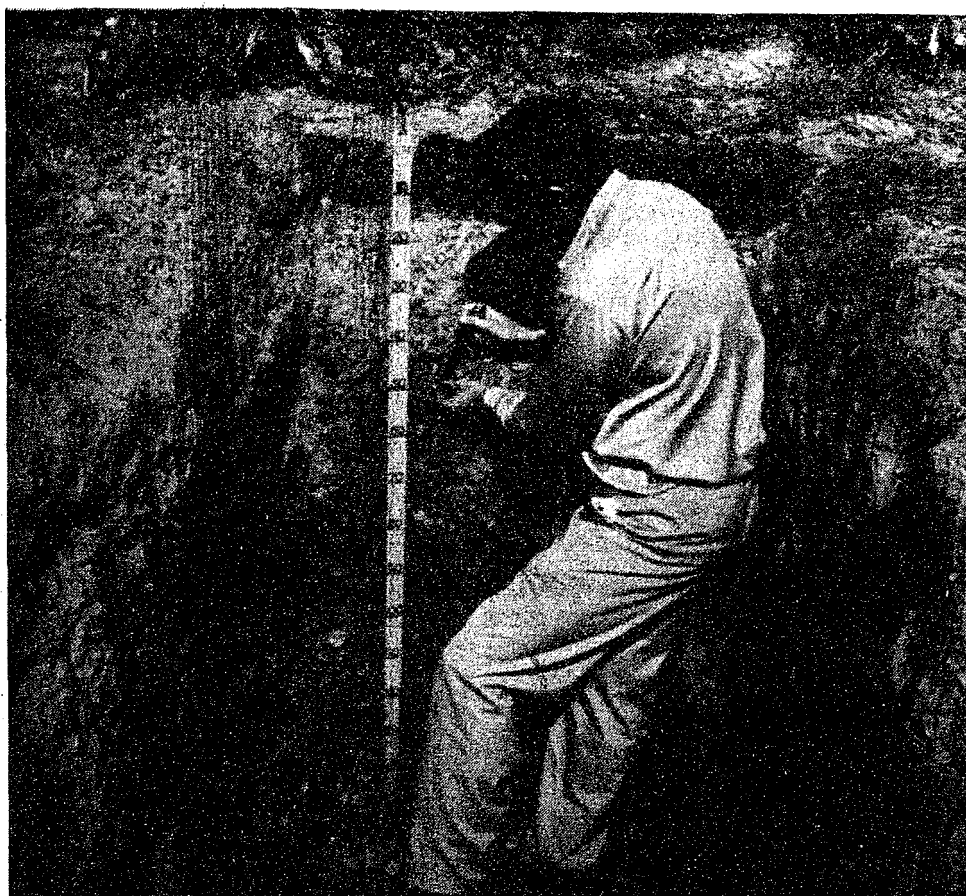

SOIL SURVEY: Neil Stroesenreuther of Dexter, soil survey party leader for the Soil Conservation Service, examines the various layers of soil in a six-foot hole in Dexter township. The dryness of this year is indicated as well as the type of soil, in this case a kind called Hillsdale Sandy Loam.

Soil Survey Underway Throughout Area Townships

Even the Romans had a word for it . . . Caviat Emptor . . . "let the buyer beware."

A six-foot-deep hole in a cornfield on Island Lake Rd., in Dexter township, is a warning sign this year, if you know how to read it.

Soil Conservation Service people know, and they see a greyness to the soil that tells them how dry this year has been, but also, how wet that ground would be in normal years.

That's their business, being able to read the signs in the soil. At present the field survey men are completing the fourth year of a six-year project to test, sample and classify all the soil in Washtenaw county.

They've finished Dexter township this summer and are completing work in Freedom and Lima before the Nov. 11 cutoff date for this year.

During the summer they dig pits, bore holes and record their findings. During the winter they complete the maps and charts of the various townships showing what kinds of soils are located in every nook and corner of the area.

This is a joint project of the Soil Conservation Service and the Michigan Agricultural Experiment Station being carried out for the Washtenaw County Board of Commissioners.

What does all this have to do with the buyer being warned . . . the buyer of property for development is the party being warned.

Each type of soil is able to take some use. Some soil is fine for septic tanks, building sites, road beds, paved parking areas, commercial building, etc. Other soil is good for agriculture or park land, but not necessarily suited for the other uses.

Every type of soil has its limitations. What may be fine for one thing is not good for another.

As they test and map and chart the area, the SCS work party provides a picture of the subsurface of the land around us. What is on the surface may be lovely, but if you're building, it's what's underneath that counts.

An example: A man bought 20 acres of land in Lima township at about \$1,000 an acre. Nice land, good location, great place to build, he thought. But, when the health department came round to test the soil for septic tank installation, etc., they found not one parcel suitable for building, not one they would approve for a septic tank.

This particular man had purchased the property without a contingency agreement in the contract stating that, should he not be able to build because of some fault with the property, the sale would be cancelled.

Now, what do you do with 20 acres of ground if you can't build?

Another example: People in the Honey Creek area built their homes after an extremely dry year, not even as dry as this one. They had full basements and all looked fine until the spring thaw and rains came and the water table returned to normal. Now, in one house, it takes two sump pumps running 24 hours a day just to keep the basement from flooding.

The point of the latter example is that when you dig a hole like the one in the cornfield, or in an area for a basement and don't run into water, you assume that there is none at that level. The hooker is, that if you knew what to read

in exposed soil, knew that the greyness indicated that the soil was normally very moist and that air never penetrated to that depth, you would be warned that, come normal moisture, there would, indeed, be water in that hole.

Neil Stroesenreuther, of Dexter, soil survey party leader, and Jim Barnes, soil scientist, are seeing places this summer where the water table is 10 feet below normal. Picture an eight-foot basement being built where the water will rise up around the walls come spring and you can imagine what will happen.

Some areas where the work party has tested this year, they've not been able to get into in normal years until the ground froze in winter.

How does all this help the potential home builder? Simple. The Soil Conservation Service, whose office is on Jackson Rd., between Zeeb and Baker, offers its services free to anyone who asks. They will supply a soil map for the property you're interested in, explain its limitations in detail, come out to the site and test the soil for you, examine the water table, in short tell you BEFORE you buy what can or cannot be done with that land.

It's easy to imagine your dream house on that nice rolling piece of land, but especially this year, today's dry land could have been last year's swamp, or, worse, next year's, after your house is built.

Soil Conservation Service scientists are seeing the sad aftermath of mistakes made after the last dry year. They can help prevent the same kind of mistakes happening after this one.

The point of the latter example is that when you dig a hole like the one in the cornfield, or in an area for a basement and don't run into water, you assume that there is none at that level. The hooker is, that if you knew what to read

in exposed soil, knew that the greyness indicated that the soil was normally very moist and that air never penetrated to that depth, you would be warned that, come normal moisture, there would, indeed, be water in that hole.

Neil Stroesenreuther, of Dexter, soil survey party leader, and Jim Barnes, soil scientist, are seeing places this summer where the water table is 10 feet below normal. Picture an eight-foot basement being built where the water will rise up around the walls come spring and you can imagine what will happen.

Some areas where the work party has tested this year, they've not been able to get into in normal years until the ground froze in winter.

How does all this help the potential home builder? Simple. The Soil Conservation Service, whose office is on Jackson Rd., between Zeeb and Baker, offers its services free to anyone who asks. They will supply a soil map for the property you're interested in, explain its limitations in detail, come out to the site and test the soil for you, examine the water table, in short tell you BEFORE you buy what can or cannot be done with that land.

It's easy to imagine your dream house on that nice rolling piece of land, but especially this year, today's dry land could have been last year's swamp, or, worse, next year's, after your house is built.

Soil Conservation Service scientists are seeing the sad aftermath of mistakes made after the last dry year. They can help prevent the same kind of mistakes happening after this one.

The point of the latter example is that when you dig a hole like the one in the cornfield, or in an area for a basement and don't run into water, you assume that there is none at that level. The hooker is, that if you knew what to read

in exposed soil, knew that the greyness indicated that the soil was normally very moist and that air never penetrated to that depth, you would be warned that, come normal moisture, there would, indeed, be water in that hole.

Neil Stroesenreuther, of Dexter, soil survey party leader, and Jim Barnes, soil scientist, are seeing places this summer where the water table is 10 feet below normal. Picture an eight-foot basement being built where the water will rise up around the walls come spring and you can imagine what will happen.

Some areas where the work party has tested this year, they've not been able to get into in normal years until the ground froze in winter.

How does all this help the potential home builder? Simple. The Soil Conservation Service, whose office is on Jackson Rd., between Zeeb and Baker, offers its services free to anyone who asks. They will supply a soil map for the property you're interested in, explain its limitations in detail, come out to the site and test the soil for you, examine the water table, in short tell you BEFORE you buy what can or cannot be done with that land.

It's easy to imagine your dream house on that nice rolling piece of land, but especially this year, today's dry land could have been last year's swamp, or, worse, next year's, after your house is built.

Heated Debate Develops Over Sewer Charge

Approximately 50 Chelsea residents and representatives of local industries participated in a lengthy and often heated discussion of the sewer service charge and the method in which it is billed during the village council meeting Tuesday night.

Part of the discussion focused on the differences between the percentage rates established for residential and industries, but the most intense debate occurred over the percentage billing method itself.

Currently, the sewer service charge is based on a percentage of a resident's or industry's quarterly water bill. The residential rate is 60 percent of the basic water commodity charge, and that of industries is 30 percent. The basic-service charge—which for residents is \$3 per quarter—is no longer included in the computation of the sewer rate.

The percentage method of establishing the sewer service charge came under heavy attack from many residents. They argued that the water used to water lawns during the summer is not returned to the sewer system, and that it is therefore unfair for the village to base the sewer charge on the amount of water used.

Alternatives discussed included charging a flat rate, basing the rate on the property tax, and eliminating or reducing the sewer charge during the summer.

It was discovered during the discussion that these alternatives would also result in inequities in the amount residents would have to pay, and an ultimate, but reluctant, consensus favoring the present method was reached.

The village council did agree, however, to give the matter further study.

Also at Tuesday night's meeting, a rezoning request of Robert Thornton and John Pierson was discussed.

Thornton and Pierson had requested that Lot 2, Block 16 of E. Congdon's Third Addition be rezoned from R-2 Residential to General Business. The Chelsea Village Planning Commission recommended, however, that it be rezoned from R-2 Residential to Transitional Residential-Office District on the basis of the proposed long-range comprehensive development plan.

Final action on the request was tabled to allow Thornton and Pierson time to submit plans on parking spaces for the property.

It was also decided by the council to accept the low bid of D&S Refuse Service of Jackson of \$32,000 for a two-year contract for refuse service to the village.

PP&K Contest Slated Here Monday Night

Chelsea boys eight through 13 years of age are getting ready for the annual Punt, Pass & Kick competition sponsored by Palmer Ford and the Chelsea Jaycees.

This year the contest, which challenges the skill with which a boy can punt, pass, and kick a football, will be held Monday, Sept. 27 at 7 p.m.

Any boy in the 8 through 13 age group is eligible to participate in the contest, and may register for it at Palmer Ford. There is no entrance fee.

Participants compete only against boys in their own age group. There is no body contact.

(Continued on page three)

Approximately 50 Chelsea residents and representatives of local industries participated in a lengthy and often heated discussion of the sewer service charge and the method in which it is billed during the village council meeting Tuesday night.

Part of the discussion focused on the differences between the percentage rates established for residential and industries, but the most intense debate occurred over the percentage billing method itself.

Currently, the sewer service charge is based on a percentage of a resident's or industry's quarterly water bill. The residential rate is 60 percent of the basic water commodity charge, and that of industries is 30 percent. The basic-service charge—which for residents is \$3 per quarter—is no longer included in the computation of the sewer rate.

The percentage method of establishing the sewer service charge came under heavy attack from many residents. They argued that the water used to water lawns during the summer is not returned to the sewer system, and that it is therefore unfair for the village to base the sewer charge on the amount of water used.

Alternatives discussed included charging a flat rate, basing the rate on the property tax, and eliminating or reducing the sewer charge during the summer.

It was discovered during the discussion that these alternatives would also result in inequities in the amount residents would have to pay, and an ultimate, but reluctant, consensus favoring the present method was reached.

The village council did agree, however, to give the matter further study.

Also at Tuesday night's meeting, a rezoning request of Robert Thornton and John Pierson was discussed.

Thornton and Pierson had requested that Lot 2, Block 16 of E. Congdon's Third Addition be rezoned from R-2 Residential to General Business. The Chelsea Village Planning Commission recommended, however, that it be rezoned from R-2 Residential to Transitional Residential-Office District on the basis of the proposed long-range comprehensive development plan.

Final action on the request was tabled to allow Thornton and Pierson time to submit plans on parking spaces for the property.

It was also decided by the council to accept the low bid of D&S Refuse Service of Jackson of \$32,000 for a two-year contract for refuse service to the village.

PP&K Contest Slated Here Monday Night

Chelsea boys eight through 13 years of age are getting ready for the annual Punt, Pass & Kick competition sponsored by Palmer Ford and the Chelsea Jaycees.

This year the contest, which challenges the skill with which a boy can punt, pass, and kick a football, will be held Monday, Sept. 27 at 7 p.m.

Any boy in the 8 through 13 age group is eligible to participate in the contest, and may register for it at Palmer Ford. There is no entrance fee.

Participants compete only against boys in their own age group. There is no body contact.

(Continued on page three)



CROSS COUNTRY TEAM: Chelsea is fielding its first varsity cross country team this year, but has good potential, and a couple of strong contenders for regional honors, according to coach Pat Clarke. The runners are (left to right) Front row: Robin Boyer, Ken Buxton and Jim McGinn. Back row: Coach Clarke, Howard Schenk, Mike Agopian, Jon Schenk and Capt. Dave Buxton. Missing from the photo is Dan Hoover.

Scholarship Exam Registration Urged

College bound high school seniors are urged to register for the Michigan Competitive Scholarship examination as soon as possible, George Bergman, high school counselor announced today.

Registration for the examination, which will be given Saturday, Nov. 13, will be open until Oct. 25. Students may pick up registration forms and information booklets from the high school guidance and counselling office. The test fee is \$3.

Any college bound senior may compete for the scholarships regardless of whether he plans to attend a state supported or privately funded school, Bergman said. The scholarships or grants given under the state program are awarded on the basis of the competitive examination results, financial need, and a student's high school record.

According to Bergman, an average of 15 Chelsea High school students per year during the last three years—approximately one-

quarter of those taking the exam each year—have received a grant or scholarship under the program.

Seniors are also advised that American College Testing (ACT) program bulletins and registration materials and College Entrance Examination Board (College Board) information bulletins and registration materials are also available at the high school counselling office.

Chelsea High school will be a testing center for the ACT in December, February, and April this year—the first time the test has been administered here.

The College Boards, which are comprised of the Scholastic Aptitude Test (SAT) and achievement tests, will be given in November, December, and January at Ann Arbor Pioneer High school. Bergman strongly advises that seniors who need to take the SAT should try to take it in November. Bergman said that if the student desires, he may take

(Continued on page three)



COMMUNITY CHEST CHAIRMEN: Hard at work on preparations for the Community Chest drive of Oct. 10 through 23, are the division chairmen of the fund raising campaign. Pictured are (left to right) Conrad Hafner, industrial division; James Hoffmeyer, campaign chairman; Anne Steinaway, rural division; Sherri Plank, school division; Pat Whitesall, residential division; and Dick Harvey, commercial division chairman. Missing is professional division chairman Hal Pennington.



Washington Report by Congressman MARVIN L. ESCH

Early in this session I proposed bill to structure another White House Conference on Education. The problems of compensatory education, the uncertainty of schooling, the growing public concern over increased costs for education, and the changing patterns of professionalization among teachers will soon reach crisis proportions and thus a need for a complete and analytical examination of United States educational policies is rapidly becoming an urgent necessity.

Two such conferences have been held in previous years, in 1955 and second one a full decade later. The central issue is the relevancy of what was decided then and what is actually confronting American education today. The facts are that we have a whole new situation before us. On one hand alone, that of teacher manpower, you need only look at the record. In the fifties we faced a teacher shortage but today we have a surplus in the neighborhood of 175,000. We need to move our once intense interest in school affairs so that we are in a better position to meet the situation that we now see developing.

My bill would call for a White House Conference on Education that would be patterned after the one held in 1955. At that time, 1,500 local and state con-

ferences were held which involved nearly one million persons. I believe it is highly important that any new initiative we make especially stresses citizen participation. With this in mind we can develop the effectiveness that is essential to our success as we seek to return to the days of a greater public appreciation for the dimensions of the problems involved.

America's commitment to education is enormous. This year the American people will spend over \$70 billion on education at all levels, public and private, a figure that is more than double the expenditures of 10 years ago; three times those of 15 years ago; and nearly eight times the outlay of two decades ago. With barely six percent of the world's population and less than a third of its developed resources, we spend half of all the money spent on education. The current amount reaches 7 percent of our gross national product. This outlay which has increased eight fold and far outstrips the inflationary increases of the nation's economy represents a commitment to education unparalleled in history.

Since the reconvening of Congress I have held many private discussions with my colleagues on the 'Education Committee' to attempt to get hearings on this proposal. I believe that we are on the right track if we are to breathe new life into the nation's school systems.



★ MICHIGAN MIRROR ★

By Elmer E. White, Secretary, Michigan Press Association

Property Tax Used Heavily

One of the safest things for politicians to attack in recent years has been the property tax.

Taxes in general have always been a safe thing to unleash some heated rhetoric upon, but the property tax in recent years has become the main whipping boy. Michigan voters, in fact, may be presented with one or more proposals in the next year to totally abolish the use of property taxes to finance school operations.

But despite their unpopularity, they remain the primary source of revenue for local governments. In Michigan, property taxes represent 91 percent of total tax revenue for local governments. Nationally, they account for 85 percent of the total.

When considering all tax revenues pulled in by both state and local governments in Michigan, the property tax accounts for 35 percent of the total. Nationally, it accounts for 40 percent.

This means that it would take a whopping increase in another

sixth time around 3,868,421 persons are involved. That's a lot of friends.

In one case, he says, a salesman sold a vacuum cleaner for \$400 and didn't stay in the vicinity long enough to contact any friends.

Job Openings

The State Police are trying to find young men in the state who are interested in a career as a state policeman.

Eligible to apply are men 21 to 30 years of age who are U.S. citizens and who have been residents of Michigan at least a year prior to application. They must have a high school education or the equivalent.

Candidates must be at least 5 feet 9 inches tall and weigh between 150 and 240 pounds, depending on their height and age. They must be in good physical condition and meet vision and hearing standards. They should have no serious arrest record.

Starting troopers earn \$9,228 per year to start. After five years they earn \$12,381 per year. They are eligible to retire on pensions at half-pay after 25 years.

Warning Issued

"Pyramid" proposals are a new threat says the Michigan Consumers Council.

A pyramid proposal involves a scheme in which a salesman promises a reduction in cost for his product if the buyer supplies a list of friends as potential buyers and the friends also buy.

Council Chairman William Morrison says if one customer refers 20 names and those people each submit a list of 20 friends, by the

MONEY TROUBLE?

ONE PLACE TO PAY!

Credit Management

Service

662-2565

215 South Fifth Ave.

Ann Arbor

State Licensed and Bonded

IF YOUR ROOF IS HURTIN'

Call Burton!

- ★ Old and New Roofs
- ★ Hot Tar and Metal Roofs
- ★ Aluminum Siding
- ★ Aluminum Awning and Storm Doors and Windows
- ★ Seamless Aluminum Eaves, Troughs and Down Spouts
- ★ Mobile Home or Trailer Skirting

COOPERATIVE ROOFING & SIDING CO.

Call 662-5900 or 662-3288

Evenings Call Burton Rathburn, 663-0754

JUST REMINISCING

Items Taken from the Files of The Chelsea Standard

4 Years Ago...

Thursday, Sept. 28, 1967—

County-wide ambulance service, which includes the stationing of an ambulance in Chelsea, will begin Oct. 1. The Chelsea ambulance will be stationed at the old fire hall in the Municipal Building. The rear of the hall will be used as living quarters for the drivers, who will work around the clock in shifts. Two men will be on call at all times.

Two new patrolmen have joined the Chelsea Police Department bringing the total full-time staff to four. Vernon T. Kincaid, and David J. McCormick, both experienced policemen, have already assumed their duties with the CPD. McCormick, '66, has had 25 years of experience with the Detroit Police Department from which he retired as a detective. Kincaid began his career in the military police and has worked with the Washtenaw County Sheriff's Department and the Saline and Dexter Police departments.

Chelsea Child Study Club held an Hawaiian Luau Tuesday evening for its annual husband's night. Sixty people dressed in Hawaiian costumes met at the home of Mrs. William Rademacher. Following the Polynesian dinner, Jerry and Tanya Heller gave a dance demonstration and lesson. Committee chairman for the dinner was Allyn Seitz. She was assisted by Mrs. Virginia Meyers, Mrs. Charles Waller, Mrs. Daniel Murphy and Mrs. Thomas Bust.

14 Years Ago...

Thursday, Sept. 26, 1957—

The strike at Chelsea Products continues this week, as representatives of the company and the union continue to meet without reaching agreement on an end to the walkout that began Sept. 6. The employees, members of UAW-CIO Local 437, walked out in protest over the dismissal of another employee. The company denies that the man was unjustly discharged, adding that he had a poor work record, and had been given several warnings.

The Chelsea Public Library had 137 participants complete its summer reading program for children this year. The 137, who read 1,538 books among them, will all receive reading certificates at school. Patricia Appel led the list of summer readers with 105 books completed.

The board of directors of the Chelsea Community Chest has announced a campaign goal this year of \$19,311, an increase of \$2,311 over last year's goal. The chest drive will begin Oct. 14 with the traditional kick-off luncheon. Mrs. Warren Daniels will serve as campaign chairman this year. Shirley Riihimaki and Larry

Chapman were injured Saturday in a bus-car accident in Ann Arbor. Both received head and arm injuries when Chapman's car rammed the rear of an Ann Arbor transit bus on Jackson Ave. near Glendale.

Chelsea Bulldogs edged Dexter Dreadnaughts, 21-13, in an action packed game played last Friday night. Chelsea trailed in the fourth quarter, 13 to 7, but rallied for two touchdowns which clinched the game.

24 Years Ago...

Thursday, Sept. 25, 1947—

Chelsea Bulldogs and the Dexter Dreadnaughts ended their annual football game in a 0-0 deadlock Friday night before a crowd of 1,300 people. Chelsea's football season opened against their Dexter rivals with Vogel, Miller, Carlson, Slane and Johnson showing promise of better things to come. This week the Bulldogs will travel to Flat Rock to open the 1947 Huron League season.

Thirty-four sheep out of a flock of 72 belonging to N. H. Miles were killed by dogs this week. Miles, who lives on the George Hinderer farm on Scio Church Rd., had his sheep out to pasture at the Schneider farm on Conway Rd. Robert Schneider discovered the sheep. A number of attacks by dogs have been made on sheep in the area during the past two months. This is the second time Miles' flock has been hit. Dogs have also attacked flocks belonging to Ralph Keazer, Leonard Eder, Albert Hinderer, Clarence

Stapish, Homer Stofer and Eisenbeiser's.

Attorneys and representatives of the Board of Education of the newly organized Rural Agricultural School district and the 68 plaintiffs suing to prevent the consolidation of Chelsea and rural schools met in Circuit Court last Wednesday to agree on operating procedures for the school until the suit is settled. School will be open during the litigation, but separate accounts are to be kept for the various consolidating districts until the suit is settled. Two buses were purchased by the new district to transport students from the outlying area, but it was agreed that if the district is dissolved by the court the buses are to be sold and the proceeds pro-rated among the various districts.

34 Years Ago...

Thursday, Sept. 23, 1937—

A telegram received by The Standard Wednesday afternoon from Murray D. Van Wagoner, State highway commissioner, stated that bids for grading and drainage work on the 4.5 mile unfinished gap of US-12 south of Chelsea will be opened on Oct. 6. The Methodist Episcopal church is now using the latest edition of the Methodist Hymnal, thanks to the generosity of Mrs. P. M. Broesamle.

Chelsea and Belleville ended their Friday night football game in a tie last week. Although Chelsea at one time did get the ball across the goal line, they had been guilty of an infringement of the rules on the play, and failed to score following the penalty. At another point the Chelsea team was within two yards of the goal line but couldn't muster the strength to penetrate a strong Belleville defense.

Drive out for delicious monthly

SMORGASBORD

Saturday, Sept. 25 - 5 to 7 p.m.

Adults - \$2.50 Children - \$1.00

NAPOLEON UNITED METHODIST CHURCH

NAPOLEON, MICH. - 10 Miles West of Manchester

SING-ALONG MUSIC at INVERNESS INN

NORTH LAKE

Saturday Nights - 9:30 p.m. to 1:30 a.m.

Music By

LEO WARBOY and the Chippewa Cowboys

YOUR FAVORITE SANDWICHES

SHRIMP, CHICKEN & FISH DINNERS

BEER - WINE - LIQUOR

New 1972 engineering, styling, at frozen 1971 prices... Never a better time to buy a Ford!

Gran Torino.

One of nine all-new Torinos. Only Ford, among all U.S. car makers, brings you a completely new line of mid-size cars.

Newest mid-size value. The new Torino is the best built, best handling mid-size Ford we've ever made. New engineering. Better ideas like a steering system insulated against vibration.

Rugged because Torino's new computer-tuned body-frame gives excellent support and rigidity. Smooth riding because Torino

has a new coil spring suspension system that offers sure handling and road-hugging stability. Comfortable because you get extra riding room in all nine new Torinos for 1972. Quiet because it's a Ford.

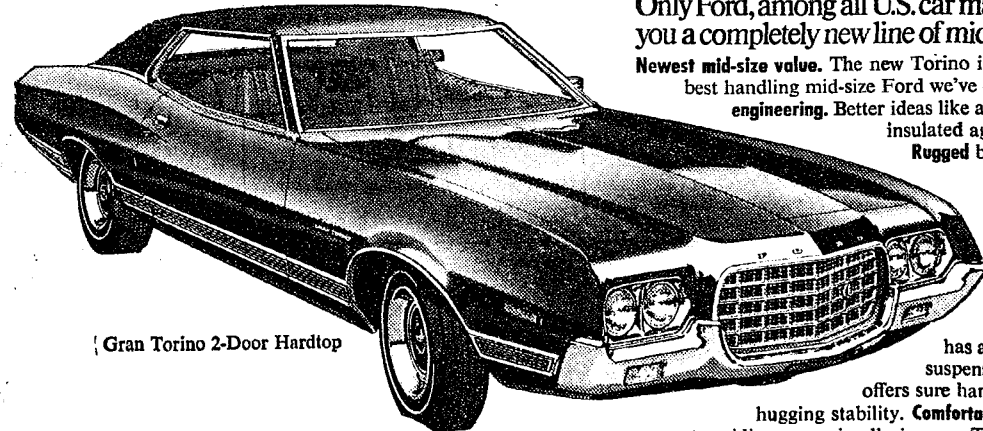

Gran Torino 2-Door Hardtop

Ford LTD.

World famous for its quiet ride... now one of the world's most luxurious cars. Ford LTD is quiet...plus.



LTD Brougham 2-Door Hardtop

Quiet... plus luxury. You get a 351 V-8. Automatic transmission. Power front disc brakes. Power steering. All standard. Quiet... plus engineering. Rugged S-frame is computer-tuned to place body mounts precisely for comfort, quiet. Quiet... plus durability. Aluminumized mufflers, zinc-rich primer and galvanized key underbody parts all help fight rust and corrosion.

Boys 8-13 register now at your participating Ford Dealer's 1971 Punt, Pass, and Kick Competition. Hurry, registration ends October 1. FORD Better idea for safety... buckle up.

Thunderbird, Ford, Torino, Mustang, Maverick, Pinto. See the 1972 Better Idea Cars at your Ford Dealer's.

For Better Ideas in savings see your Ford Dealer now!

Uncle Lew from Lima Says:

DEAR MISTER EDITOR: They is things about folks in this country that is wonderful and sneaky at the same time. One of em is that we can laugh at anything, and another is that we can sell anything. I was thinking about these two the other day while I was helping the old lady clean out the pantry. She says gitting the pantry

straightened out ever six months is a all-day, two-man job, and I believe her. While she moved 15 year old preserves and canned beans from one pantry shelf to another she was listening to the radio. I had to choose between her chatter about everything under the sun and the radio, and I found that if you can dial a station that ain't got all that grunting and hollering you can learn a lot from radio without even looking at it.

But what I liked beside the news was the music. I don't mean the regular music, I mean the music in the commercials. They was one real good time that was set to a beer commercial, and cars and loan companies got some pretty good music. This one announcer must like em to, cause he played the beer music all the way thru out without the words, and he said he gets requests for "No Matter What Shape Your Stomach Is In," which he said was music fer stuff to take when you eat to much.

Then this nice ballad come on the air. Soft playing guitars, and this feller starts singing about worms. Yessir, it was a song about a dog wormer, but if you jest listened without paying attention to the words it come thru a heap easier on the ears than the kind yelled out by lead airplanes and iron butterflies. That pretty worm music made me realize that jest a dash of class is all a feller needs to peddle anything we can think up and make.

I thought how selling and joking is tied so close. I saw a piece in the papers where the TV commercials that got the best results was the funny ones, like the talking stomach and them extra long cigarettes that used to get caught in potter's wheels and everything afore the Government decided they was doing their selling job to good fer the good of the country's health.

Actual, Mister Editor, it probable is a blessing that we can find fun in so much. I reckon in some cases we laugh to keep from cracking under the strain, like the feller that says he's fer President Nixon cause he's keeping us out of Northern Ireland. I see Georgia says she owns a chunk of North Carolina and Tennessee, but nobody will take Georgia serious, which may be the best thing, cause what would happen if she does? The North Carolina legislature passed a joke law giving the governor power to declare

Stray Dogs Still Create Problems

Complaints of dogs running at large are on the increase in Chelsea, Police Chief George Meranuck said in issuing a reminder to dog owners that allowing a dog to run at large is a violation of a village ordinance, and may result in a ticket if the dog is picked up.

Currently strays may either be picked by the county dog warden or by the Chelsea police. If the police pick up a dog late in the afternoon or at night, they may have the animal held for 24 hours at the Lane Animal Hospital before turning it over to the Washtenaw County Humane Society.

Therefore, the chief suggests, people with missing dogs should check with the Chelsea police before calling the Humane Society. Owners of dogs taken to the animal hospital must pay the hospital charge and also buy a dog license before the animal will be released, Meranuck said, noting that unlicensed dogs are in violation of county regulations.

war to preserve the border, but the governor won't name a official committee to study Georgia's claim.

Like somebody said, life is to laugh.

Yours truly,
Uncle Lew.

Howell Livestock Auction

The Wise Owl Says Ship to Howell
SALE EVERY MONDAY, 2 p.m.
Phone 546-2470, Bim Franklin
Mason 677-8941

Market Report for Sept. 20

CATTLE—

Good to Choice Steers, \$31 to \$33.50
Good-Choice Heifers, \$29 to \$31
Fed Holstein Steers, \$26 to \$29.75
U.S. Steer, \$26 and down.

COWS—

Heifer Cows, \$24 to \$26
U.S. Commercial, \$22 to \$24
Canner-Gutter, \$19 to \$22
Fat Beef Cows, \$19 to \$21

BULLS—

Heavy Bolsona, \$26 to \$28.50
Light & Common, \$26 and down.

CALVES—

Prime, \$44 to \$48
Good-Choice, \$38 to \$44
Heavy Deacons, \$40 to \$48
Cull & Med., \$30 to \$40

FEEDERS—

300-400 lb. Good to Choice Heifers, \$28 to \$32
400-500 lb. Good to Choice Steers, \$29 to \$33.50
200-300 lb. Holstein Steers, \$26 to \$30
500-600 lb. Holstein Steers, \$25 to \$28
Commercial-Med., \$25 and down.

SHEEP—

Wooled Slaughter Lambs:
Choice-Prime, \$26 to \$28
Good-Utility, \$23 to \$26
Slaughter Ewes, \$4.50 to \$8.50
Feeder Lambs, all weights, \$22 to \$25

HOGS—

200-230 lb. No. 1, \$19.50 to \$20.50
200 lb. and up, \$18 to \$19.50
240 lb. and up, \$17 to \$18
Light Hogs, \$18 and down.

Sows:

Penew Light, \$16.25 to \$16.75
200-300 lb., \$16.75 to \$18.25
300 lb. and up, \$14 to \$15

Boars and Stags:

All Weights, \$13 to \$16

Feeder Pigs:

Per Head, \$8 to \$14

HAY—

1st Cutting, 80c to 80c

2nd Cutting, 80c to \$1.10

STRAW—

Per Bale, 80c to 85c

COWS—

Tested Dairy Cows, \$200 to \$410
Tested Beef Type Cows, \$200 to \$300

Established 1871 The Chelsea Standard Telephone GR 5-3581

Excellence Award By Michigan Press Association 1951-1952-1960-1964-1965-1968

Walter P. Leonard, Editor and Publisher

Published every Thursday morning at 300 North Main Street, Chelsea, Mich. 48118, and second class postage paid at Chelsea, Mich., under the Act of March 8, 1970.

ADDRESS CORRECTION REQUESTED

Subscription Rates (Payable in Advance)

In Michigan: Outside Michigan:

One Year \$4.00 One Year \$8.00

Six Months \$2.25 Six Months \$4.50

Single Copies .15 Single Copies .30

Service men or women, anywhere, 1 year \$4.00

MEMBER NATIONAL NEWSPAPER Association Founded 1988

National Advertising Representatives MICHIGAN NEWSPAPERS, INC.

267 Michigan Ave. East Lansing, Mich. 48823

Gridders of the Week



JOE ASPIRANTI (32) is a senior halfback who has been playing football for Chelsea since his sophomore year, when he and his family moved here from Detroit. An avid baseball player, Joe has been on the CHS varsity since his sophomore year, and has played Ann Arbor League baseball during the summer. He hopes to continue playing baseball, and is aiming for the Connie Mack League next summer. Joe plays hockey on the Chelsea hockey team, and loves to snow ski. He also fishes and enjoys deer hunting. He plans to go on to college, and hopes to major in business law. In preparation for a business career, he will join Junior Achievement this year. He works part time at the L & R Drive-In owned by his parents, Mr. and Mrs. Joseph Aspiranti, 8710 Parkview, Gregory. Joe has one brother, John, and two sisters, Toni and Mary.

RANDY BRIER (22) is beginning his career as a CHS football player this fall. The senior halfback has, however, been a baseball player for four years, and has been on the varsity squad since his sophomore year. Along with Wayne Welton, he has been chosen as one of the co-captains of the baseball team for the 1971-72 season. Randy has also played Ann Arbor League baseball during the summer. He likes to fish and ice skate, and also plays hockey for the Chelsea team. Randy is also active in the North Lake Methodist Youth Fellowship. Thinking about a teaching and coaching career, Randy plans to go to college, and thinks he will major in physical education and minor in math. He has three brothers, Pat, Robin and Kris, and lives with his parents, Mr. and Mrs. Ralph Brier, at 111 Watt Rd., North Lake.

Frosh Grid Team Downs Mich. Center

Chelsea's freshman football team opened its season Tuesday, Sept. 21 at home with a 26-6 win over Michigan Center.

Chelsea received the opening kickoff and took just 10 plays to move the ball across the Michigan Center goal line. Karl Gauss got the touchdown on a 15-yard drive.

Only moments later, Gauss ran 30 yards off tackle for the second Chelsea score of the game. Todd Orthing ran the extra point, and Chelsea led, 14-0.

In the second period, Ron Collins ran 30 yards to make the score to 20-0 at the half.

After a scoreless third quarter, Randy Musbach went 24 yards in the fourth for Chelsea's last TD of the evening.

Michigan Center got their only points on a two-yard touchdown drive on the last play of the game. Earlier, Michigan Center had moved the ball to the one-yard line, but Chelsea's determined defense held.

The Bulldog offense, however, was forced to punt on the fourth down after taking over on their own one-yard line, and Michigan Center moved in again for the score.

The victory was a fine team effort for Chelsea, according to Coach Bill Bainton.

Gauss and Collins had good blocking from linemen Ron Kiel, John Coley, Dave Proctor, Mike Grambau, Mike Weir, Tim Eder and Don Bollinger.

The defense, led by Paul Wood, Terry Ellenwood, Perry Johnson, Tom Ball and Curt Winans, did an effective job of containing the Michigan Center offense.

Coach Bill Bainton was happy with the victory, and also pleased to have been able to get his entire squad into action.

The freshmen met Saline, at Saline, at 7 p.m. Wednesday, Sept. 22. The next home game will be against Lincoln at 4:30 p.m. Wednesday, Oct. 6.

How long should you keep bacon in your refrigerator? To maintain best quality, you should use it within one week.



Something good to share from



Corduroy jumperall sets, to be exact. With long sleeve cotton knit polos. Pretty neat in solid colors with side tab closings. And the shirts are in lots of delicious patterns, too. And even though they're good for mom, 'cause they're easy to wash, I'm afraid Health-tex designed them only for little kids and not little dogs. Sizes: 9, 12, 18, 24 mos.

DANCER'S
Chelsea's Friendly Dept. Store

Good Luck, Bulldogs!
BEAT DEXTER!

We have received a special order of

MEGAPHONES

Plastic Each **39¢** In Chelsea School Colors

Get one and let's all go to Dexter and support the team.

OPEN from 6 a.m. to 11 p.m. Every Day.
OPEN SUNDAYS for Your Shopping Convenience

GALLUP-SILKWORTH PUMP & PANTRY

295 S. Main St., Chelsea

Phone 475-7051

Jiffy market

BIG ENOUGH TO SERVE YOU.....SMALL ENOUGH TO KNOW YOU!

Corner of SIBLEY & WERKNER RDS....CHELSEA, MICHIGAN

COMPLETE SUPER MARKET

HOURS: 7 AM - 10 PM
OPEN 7 DAYS A WEEK
PHONE 475-5701

SALE PRICES EFFECTIVE THURSDAY, SEPT. 23, THRU SUNDAY, SEPT. 26, 1971.

Store Hours Are 7 a.m. to 10 p.m. 7 Days A Week

FARMER PEET'S
HI-STILE HAMS
Semi-Boneless - Skinless
Shankless - Defatted - Smoked
Whole or Half **69¢ lb.**

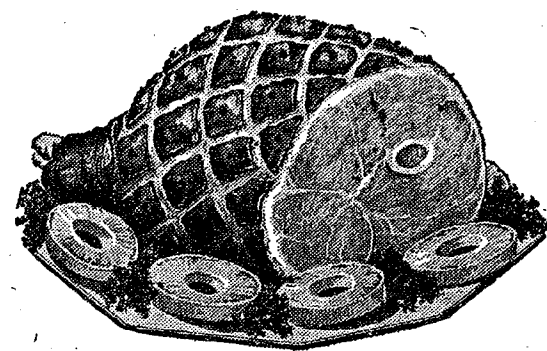

TENDER - LEAN
WHOLE PORK LOINS
Sliced - Wrapped, Quick Frozen at No Extra Charge
59¢ lb.
Call ahead — Duane or Ronnie 475-5701

U. S. GRADE A
Turkeys
14-16 lbs.
39¢ lb.

Young - Lean - Tender
SPARE RIBS
Ideal for fall barbecues
59¢ lb.

For Your Freezer
HOME-KILLED YOUNG BEEF
off local farm
Completely processed for your freezer.

SLAB BACON
Sliced at no extra charge.
45¢ lb.

LEAN - TENDER
CUBE STEAKS
\$1.29 lb.

JIFFY MARKET

FRESH BAKERY

Pies - Cakes - Rolls - Cookies

Bread - Cup Cakes - Donuts - Others

Old German Pretzels Wed. & Sat. Afternoons.

- SPECIAL -

FRESH HOME-MADE BUTTER or HARD ROLLS
49¢ doz.

FRESH MERCHANDISE ARRIVES 1 P.M. EACH AFTERNOON.

FRESH MICHIGAN PRODUCE

Prune Plums
2 lbs. **29¢**

U. S. No. 1 RED
Delicious Apples
3 lbs. **59¢**

MICHIGAN
Head Lettuce
19¢

FRESH
TOMATOES
25¢ lb.

Special for Lunches or After-School Snacks

PETER PAN
SMOOTH or CRUNCHY
Peanut Butter
1-Lb., 2-Oz. Jar **59¢**

KLEEN-MAID BREAD
1 1/4-Lb. Loaf **19¢**

RISDON'S SUNDEE HOMOGENIZED
MILK
1/2 GAL. 1 GAL.
49¢ 89¢

MAKE JIFFY MARKET YOUR BREAD AND MILK STOP!

OXYDOL PLUS
3-Lb., 1-Oz. Box
69¢

BIG EXTRA SAVINGS
on NEW fresher smelling LEMON FRESH JOY
22 fl. oz. GIANT SIZE ONLY
39¢

Easy Monday SPRAY STARCH
1-Lb., 6-Oz. Can **39¢**
Plus POLY-GARD SOIL RETARDENT

NABISCO
PREMIUM SALTINE
CRACKERS
1-Lb. Box **35¢**

PEPSI-COLA

10-Oz. No-Return Bottles

8 pac 89¢

None Better Than Pepsi or Borden's Ice Cream

SPECIAL SALE
Borden's Ice Cream
Half Gallon- **69¢**

MARATHON GAS PUMPS

REGULAR
33.9
Includes All Taxes

NOTE: Our Gas Prices INCLUDE ALL TAXES
TOP QUALITY GAS!

PREMIUM
37.9
Includes All Taxes

GAS PUMPS & STORE OPEN 7 a.m. to 10 p.m. 7 Days a Week
FREE PARKING... IF YOU CAN FIND A SPOT!

Public Announcement

Supt. Charles Cameron today announced a free and reduced price lunch policy for Chelsea School District school children unable to pay the full price.

Local school officials have adopted the following family size and income scale to assist them in determining eligibility:

Total Family Size	Free Lunch Scale	Reduced Price Scale
1	\$2040	\$2200
2	2670	2900
3	3310	3595
4	3940	4280
5	4530	4920
6	5110	5550
7	5640	6125
8	6170	6700
9	6650	7225
10	7120	7740
11	7600	8260
12	8080	8780

Each additional family member: Free Lunches (\$480); Reduced Price Lunches (\$520).

Families falling within these scales or those suffering from unusual circumstances or hardships are urged to apply for free or reduced price lunches for their children. They may do so by filling in the application forms sent home in a letter to parents. Additional copies are available at the principal's office in each school. Applications may be submitted any time during the school year. The form itself is simple to complete and requests information needed to determine economic need based on the income and number of persons in the family and any unusual circumstances or hardships which affect the family's ability to pay for school lunches. The information provided on the application will be confidential and will be used only for the purpose of determining eligibility.

Under the provisions of the policy the school principal will review applications and determine eligibility. If a parent is dissatisfied with the ruling of the local official he may make a request either orally or in writing for a hearing to appeal the decision. Fred A. Mills, Business Manager, whose address is High School Administration Building, has been designated as the Hearing Official. Hearing procedures are outlined in the policy. The policy also provides that there will be no identification of or discrimination against any student unable to pay the full cost of a lunch.

A complete copy of the policy is on file in each school and in the office of the Superintendent, where it may be reviewed by any interested patron.

Chelsea School District

Ads
Taken
Till 5 p.m.
Tuesday

IT'S EASY TO BUY-SELL-RENT- HIRE & FIND WITH

WANT ADS

Just
Call
GR 5-3581

WANT ADS

The Chelsea Standard

WANT AD RATES

AD IN ADVANCE—All regular advertisements 50 cents for 25 words or less, each insertion. Count each line as a word. For more than 25 words add 2 cents per word for each insertion. "Blind" ads or box numbers 35c extra per insertion. LARGE RATES—Same as cash in advance, with 10 cents discount per line if not paid before 5 p.m. Tuesday preceding publication. Pay in advance, send cash or money order or check. DISPLAY WANT ADS—Rate, \$1.10 per column inch, single column, width 11 inches, 8-point and 14-point light type only. No borders or boldface type. Minimum 1 inch. ARDS OF THANKS or MEMORIALS—Single paragraph style, \$1.00 insertion for 50 words or less; 2 cents per word beyond 50 words. COPY DEADLINE—5 p.m. Tuesday week of publication.

This Week's Special

1970 COBRA

Like New. Only 12,000 miles.
\$2195

USED CARS

- Lincoln 4-dr., air
- Galaxie 2-dr. hardtop
- Thunderbird, with air
- Galaxie 500 2-dr. hardtop
- Mercury 2-dr. hardtop
- Thunderbird, air.
- Mustang
- Buick LeSabre
- Galaxie 500 XL with air
- Fairlane 4-dr.

TRUCKS

- Ford XT 1/2 ton
- Ford 1/2 ton
- Ford 1/2 ton
- International 1/2 ton pick-up.
- Ford 1/2 ton
- Dodge 1/2 ton
- Chevrolet 1/2 ton

See Us About Demonstrators and Driver Education Cars

PALMER FORD

Open Mon., Wed., Thurs., Till 9:00
Chelsea GR 5-3271

FOR SALE—Four tires, excellent condition, size 8-45-16. Call after 5 p.m. 451 E. Summit, Chelsea.

OST DOG—Airedale, male, 11 months old. Half moon lake last Saturday. Wearing collar with tag. Child's pet. Reward. Phone 75-7388.

IL SPACE HEATER, like new condition, \$35. Also small gas size oil heater, \$12. Phone 26-4056.

ROLL TOP DESK—Ash meat block. Ph. 428-8200.

12 ACRES

With grove for building site. Landscaped. \$10,500 cash or terms. Southeast of Grass Lake, 1 1/2 miles from black-top Phal Rd., east from Horvell Rd. Ed Harrison.

WANT ADS

BOARDING, training, training. Town and Country Kennels, Jackson Rd. at Baker. NO 8-7200.

Gem Travel Trailers and Campers

PICK UP COVERS
4' ————— \$100.00
26' ————— \$179.00 and up

Triangle Sales
Chelsea 475-4302

CLOGGED SEWER

Reynolds Sewer
Service

We Clean Sewers Without Digging
Drains Cleaned Electrically
FREE ESTIMATES
2-YEAR GUARANTEE
Phone Ann Arbor NO 2-5277
"Sewer Cleaning Is Our Business—
Not a Side Line"

1971 Clearance Sale

All of these cars qualify for Ex-
cise Tax Return if removed by
Federal Government.

- 1971 Electra 225 4-dr. hardtop
(air cond.). Sticker \$5761.80.
Sale, \$4783. (Demo.)
- 1971 Olds 98 4-dr. hardtop (air
cond.), full power. Sticker,
\$5956.69. Sale, \$4874 (Demo)
- 1971 LeSabre Custom 4-dr. sedan
(air cond.) Sticker, \$4878.90.
Sale, \$4023
- 1971 Cutlass Supreme 2-dr. hard-
top (air cond.) Sticker price,
\$4420.69. Sale, \$3900
- 1971 Cutlass Supreme 2-dr. hard-
top (air cond.) Sticker price,
\$4561.71. Sale, \$3900 (Demo)
- 1971 Opel station wagon, auto.
trans. Sticker, \$2672.68. Sale,
\$2400.

USED CARS

- 1971 Skylark 2-dr. hardtop (real
skyline) \$3195
- 1970 Electra 4-dr. sedan (air
cond.) \$3795
- 1970 Ambassador 6-cyl. (air cond.)
\$1995
- 1968 Toronado (air cond.) \$2195
- 1968 Olds Cutlass 2-dr. hardtop
\$1695
- 1968 Volkswagen Ghia \$1295
- 1967 Olds Delta 88 4-dr. hardtop
(vinyl top) \$1395
- 1967 Olds Cutlass 4-dr. sedan
\$1295

- 1966 Buick Wildcat 2-dr. hardtop
(air cond.), real nice, \$1095
- 1966 Olds 88 4-dr. sedan \$ 895
- 1966 Falcon 2-dr. sedan \$ 595
- 1965 Olds Cutlass 4-dr. sedan \$595

SPRAGUE

Buick-Olds-Opel, Inc.
1500 S. Main St., Chelsea
Phone 475-8664

ANTIQUES AND BAZAAR—At
The Happening, Congregational
church, Saturday, Sept. 25, 9 a.m.
to 3 p.m.

BABYSITTING—Would like to
babysit in my home for one 2-
to 3-year-old. Ph. 475-2772.

BAKE SALE—At The Happening,
Congregational church, Saturday,
Sept. 25, 9 a.m. to 3 p.m.

ALOUETTE—Pre-season sale on
all Alouettes for '72. 2-machine
trailers, Castrol snowmobile oil,
complete line of clothing and ac-
cessories. Han-Co Winter Sports,
15901 Seymour Rd., Waterloo, Ph.
475-7212.

WANT ADS

ROBERT PATRICK for home im-
provement, building and main-
tenance. Ph. 475-7460.

HAMMOND ORGAN teachers
wanted to teach in their own
homes. Call Grinnell Brothers, Ann
Arbor, 662-5667.

CALL FRANK for all your carpet
cleaning jobs, morning or week-
end. Needs only 3 hours to dry.
Only 10c per square foot. Phone
now for free estimate, 761-4323.
All work guaranteed.

PIANO TUNING, Chelsea and area.
Facilities for reconditioning and
rebuilding. Used piano sales; re-
conditioned grand and verticals.
B. Eklund. 426-4429.

Contractor Servicing Chelsea, Dexter and Manchester Areas

Complete Home Remodeling
Inside and Outside
Specializing in extra living space,
recreation rooms, kitchens and
paneling. Installing all aluminum
products, 5" eavestroughs, custom-
made awnings, windows and doors,
aluminum siding in many selected
colors and styles.

Please Call

DALE COOK
Chelsea 475-8863

CHELSEA School District Five Beautiful Country Sites in Noah Heights Adjacent to Half Moon Lake State Park

Model Open 2-6
Sat. and Sun.
Any time by appointment

Featuring

- Carpeting throughout
- Full car garage
- 2nd basement
- Hotpoint stove and refrigerator
- All aluminum exterior
- Concrete porches, sidewalk, gravel drive
- Storms and screens

COME OUT AND TALK TO US
ABOUT OUR WIDE VARIETY
OF HOME PLANS.

We know you will be pleased.

W. C. Weber

Construction Co., Inc.
12290 Jackson Rd., Chelsea, Mich.
475-2828 663-1935 475-4977

CHELSEA'S PREMIER BUILDER
WILL DO BABYSITTING in my
home. One or two children. \$20-
\$25 per week. Ph. 475-4071.

REAL ESTATE

6 ACRES, Sylvan township build-
ing lot. Price: \$8,000. Land con-
tract available.

SYLVAN TOWNSHIP—Well lo-
cated 64 acres excellent, level
land.

R. D. Miller

REAL ESTATE

Real Estate Broker
475-7311

15775 Cavanaugh Lake Rd.
Chelsea, Mich.

FOR SALE — 2-bedroom, 6-room
home, 1 year old. Carpeting
throughout. New furnace. On 1/4
acre. \$19,000. Phone 475-2533 after
4 p.m.

ELECTROLUX

VACUUM CLEANERS

SALES and SERVICE

JAMES COX

Ph. 428-2931 or 428-8221
Manchester



"I sold my motorcycle with a Standard Want Ad and
bought a car—I couldn't drive it either!"

WANT ADS

WORK SHOE HEADQUARTERS

Famous Red Wing Brand
\$12.95 to \$26.95

Foster's Men's Wear

JOHN WEBER

AUCTIONEER & APPRAISER
Estate settlements, indoor facilities.
Auction or buy outright. Free con-
sultation and offers.
Ph. 426-3734, Dexter, Mich.

SMORGASBORD — Congrega-
tional church, Saturday, Sept.
25, 5:30 to 7:30 p.m. Adults \$2.25;
children under 12, \$1.

THORNTON 475-8629

BRICK RANCH—Edge of Chelsea,
fireplace, family room, 3 bed-
rooms and attached 2-car garage.
Lots of view.

6 ACRES — 3-bedroom country
home; beautiful trees, barn. Mod-
ern kitchen and heating plant. Se-
cluded, yet close to Chelsea.

3 BEDROOMS—Quiet street, large
living room, porch and 2 1/2-car
garage.

LAKEFRONT—Cavanaugh Lake,
completely remodeled, fully car-
peted, electric heat and vinyl sid-
ing. A great spot for retirement.

BUILDING SITES:

LAKEFRONT—3 acres, 10 acres.

MULTIPLE LISTING

John C. Pierson

ASSOCIATE

or

Robert H. Thornton Jr.

REALTOR

105 N. Main, Chelsea

475-8629 eve. 475-2064, 475-8857

RUMMAGE-BREEZEWAY SALE

—Reconditioned trombone, \$40.
Like new; cornet, \$110. Beds, bath-
inets, wagon wheels, clothes, toys,
etc. Different items added period-
ically. 6804 W. Joy Rd.

MECHANICS

Hospitalization, uniforms, life in-
surance, good hourly wage, and
time and one-half, at expanding
truck and trailer shop.

If you want to get ahead, call
663-0521, ext. 35 for an interview.

Everything right
... ready to roll!
You know your car is RIGHT,
when we check it out after any
oil change or lube job.

Because we take particular care on
every job, you can drive off without
a care... confident of safe, smooth
motoring.

PURE OIL PRODUCTS

JIM'S PURE SERVICE

PHONE 475-2822 501 SOUTH MAIN

WANT ADS

FLUFFY soft and bright are car-
pets cleaned with Blue Lustre.
Rent electric shampooer \$1. Dan-
cer's.

PIANO LESSONS

In your home by experienced teach-
er with Master of Music degree.
Beginners to advanced. Call 662-
5850.

RADIO AND TV REPAIR.
Smith and Bob Lindsay. Ph.
475-4374.

SAVE!

Now you can have
ADMIRAL
1972 Model
Color TV
at 1971 Prices

On display now!
Also, service on all makes TV,
radios, stereos and car radios.
Plus antenna supplies and instal-
lation.

Open Daily Until 7 p.m.

PORTER'S TV

212 Buchanan St., Chelsea
Phone 475-8380

B. Y. O. B.

(Be Your Own Boss)

Two going service stations, prop-
erty and business.

Very profitable gift shop, ideal
for couple (small town, owner is
ill).

Excellent furnace oil, softener
sales and service. Old line com-
pany, owner ill.

Have buyers, need listings.

B. Y. O. B.

(Buy Your Own Business)

Call Jim Weir

Business Specialist (313) 663-6789

DAVIS CO. REALTORS

Ann Arbor, Michigan

FOR SALE—Grass Lake, 3-bed-
room, 2 baths, next to school,
partitioned basement, fenced yard,
built-ins and many extras. Asking
\$24,500 or best offer. Ph. (517)
622-3559, 903 S. Union, Grass
Lake.

IRISH SETTER, female, 10 mos.
old, field bred. Ph. (517) 851-
8559.

WANTED — Roll-top desk and
round table. Ph. 428-8200.

CHELSEA AREA

40-ACRE HORSE FARM—4-bed-
room large farm home, modern
kitchen, excellent barn. Priced to
sell.

1 1/2 ACRES—All brick, 3-bedroom
ranch home. Dining room, fam-
ily room, fireplace, 2-car attached
garage. 15 minutes to Ann Ar-
bor on blacktop road. Chelsea
schools.

MANCHESTER—Excellent buy, 3
unit income apartment, good lo-
cation. Priced to sell.

LIVE in the small-town atmos-
phere of Manchester. Only 25
minutes to Ann Arbor. This is one
of the original majestic homes in
Manchester. It has been complete-
ly remodeled. 4 bedrooms and
sleeping porch, 2 1/2 new baths,
family room, fireplace, dining
room, 3-car garage, large lot, 125
x 176, professionally decorated.

LAKEFRONT, year 'round, 4-bed-
room home on Sugar Loaf Lake,
2-car garage.

BEAUTIFUL 10-acre building
sites. Some have woods and some
have streams. Priced to sell.

PORTAGE LAKE — 3-bedroom,
year 'round home with lake ac-
cess. 2 lots and garage, excellent
condition.

Frisinger Realty Co.

Chelsea 475-8081

George Frisinger, 475-2903

Paul Frisinger, 475-2621

Herman Koenig, 475-2613

Hope Bushnell, 475-7180

Serving

Ann Arbor

Chelsea

Dexter

Manchester

Member of Multiple Listing Service

WANT ADS

XEROX COPIES made. Merkel
Brothers. 411f

PATCHING and PLASTERING.
Call 475-7489.

FOR REAL DOLLAR SAVINGS
be sure and see us before you
buy any new or used car. Palmer
Motor Sales, Inc. Your Ford Deal-
er for over 50 years.

FOR SALE—GE electric dryer in
good condition. Norge washer,
needs repair. Both for \$30. Call
426-8898.

Custom Kitchen Cabinets and Formica Tops

Made to Order

475-2857

G. G. HOPPER

Building Contractors

Phone GR 5-5581

Gregory 498-2148

2-CYCO FUEL

For All 2-Cycle Engines

WHITE GAS

Available at

Gateway

Sports Centre, Inc.

PRINTING from John's Shop—for
weddings, anniversaries or any
occasion. Satisfaction guaranteed.
Prompt service, reasonable prices.
Phone 475-7600.

ALCOA SIDING with Remodeling
—Since 1938. Prompt service,
professional workmanship. Wil-
liam Davis Contractor. Ann Ar-
bor, Mich. Estim. no obliga-
tion. Phone (313) 663-6635. Com-
pleted work near you.

Hearthside Yarn Shop

5450 Conway Road

Yarns, needles, accessories

Free instructions in knitting and
crocheting with follow-up assist-
ance.

Orders taken for hand-made items.

Ph. 475-2014.

STONE RIDGE FARM

ANNUAL FALL
HUNTER TRIALS

Equitation and hunter classes
Sunday, Sept. 26, 10:30 a.m.
9970 Liberty Rd., Chelsea

OPPORTUNITY — Men, women
wanted. Variety of positions
available. Part time, full time. Can
work into sales earnings com-
mensurate with background and
experience. Ph. 426-8890 7 to 10
mornings. P. O. Box 272, Dexter.

FOR SALE—1960 23-ft. Covered
Wagon self-contained travel
trailer, less than 1,000 miles. Reese
hitch, electric brakes, wiring har-
ness and mirrors. Needs some
work. \$1,200. Call 475-7836.

NEW AND USED REFRIGERATORS—Rain-
bows with attachments: Vacuum
cleaner, rug shampooer, upholstery
cleaner, floor scrubber, hair dryer,
hair clipper, vaporizer, sanitizer
and deodorizer, sprayer, etc. Call
426-8890, P. O. Box 272, Dexter.

Thinking of Building?

GO MODULAR!

Fastest home in the area.

Why Wait?

For estimate
Call

Evinger Builders
and Real Estate

426-3286

THE LITTLE
FLOWER SHOP

3451 Waltrous Rd., Chelsea

Phone GR 5-8508

Sponsoring Welcome Wagon
in

WANT ADS

US for transit mixed con-
te, Klump Bros, Gravel Co.
ne Chelsea 475-2630, 4920 Love-
Rd., Grass Lake, Mich. x40tf
VEL TRAILERS — 13-ft. and
10x55 ft. trailers, John R.
Trailer Sales, Gregory, Mich.
ne 498-2655. x48tf
RENTAL by the day, week,
d, week or month. Full insur-
coverage, low rates. Call Lyle
swell at Palmer Motor Sales
6-3271. x25tf
& TRUCK LEASING. For
tails see Lyle Christwell at
ner Motor Sales, GR 5-3271.
49tf

Chelsea
Rod & Gun Club
TRAP SHOOT
7193 Lingane Rd.

Open
Every Sunday
10 a.m. to 2 p.m.
Until hunting season opens.
Various prizes up to \$10 value
for top scorers. x17

MENTION—Toys & Gifts, party
an. Demonstrate the newest
t complete line for Christmas.
h commissions. No investment.
k with the oldest toy party
n. Call or write "Santa's Parties",
n, Conn. 06001. Tel. 1 (203)
-3455." Also booking parties.
x15
SPACE-HEATERS — 21,000
TU, \$25 each. Ph. 475-7265. 15

WANT ADS

FOR SALE — Decca electric gui-
tar, used one month. Also, size
9E football shoes, only used
once. Phone 603-8228. x48tf
APPLES—Pick your own, \$1 a
bushel. These apples have not
been sprayed. Also pears and prune
plums. Chapla's Orchard, 1817
Rank Rd., 7 miles west of Chelsea,
off Old US-12. x16

FORMAL WEAR

RENTAL SERVICE
Proms - Weddings - Special Events
6 different colors.

Foster's Men's Wear

PARENTS—Sign up your sons
for Punt, Pass & Kick today at
Palmer Ford. We will run our
contest on Monday evening, Sept.
27. x14

MOTHERS! Here's a job you can
handle. Have a debt-free
Christmas plus earn \$1,000 or more
from August to December. Ador-
able toys, 80 percent at \$3 and
under. No gimmicks, collecting,
or delivering. No cash investment.
Free supplies. For information
without obligation call collect: 426-
2041, (517) 468-3477, or (517) 371-
2948. x15

WILL DO BABYSITTING in my
own country home, by elderly la-
dy. Any age. Phone 475-8033 any-
time. x15

PARENTS—Sign up your sons
for Punt, Pass & Kick today at
Palmer Ford. We will run our
contest on Monday evening, Sept.
27. x14

WANT ADS

GUITAR INSTRUCTION. Classi-
cal, folk, pop. Emphasis on the-
ory. Only \$3.50 for 1/2 hour. Phone
475-1129. x47tf

FOR SALE — 1/2 ton briquet coal,
\$10; must be carried out. Phone
475-2580 after 5 p.m., no calls Sat-
urday or Friday evening. x6tf

RUMMAGE SALE—At The Hap-
pening, Congregational church,
Saturday, Sept. 25, 9 a.m. to 3
p.m. x14

Demonstrate SHOPPER SHOWS Toys and Gifts

For 3 months and earn a GUAR-
ANTEED MINIMUM average of
\$3.00 an hour at parties. Color
Catalog. Top brand names.

Call Collect, Ypsilanti
482-6330 or 483-3839 x14

HURRY! HURRY! North Lake
Mini-Putt will be open Friday,
Saturday and Sunday only during
the month of Sept. Open 4 to 10
p.m. Located corner of Stoffer and
N. Territorial Rds. Play mini-golf
— it's fun! x15

DOG HOUSE for sale. White sid-
ing. Reasonable. Ph. 475-2634.
x14tf

NEW DUPLEX — Two bedrooms,
stove, refrigerator, carpeting,
full basement. No children or pets.
14182 N. Territorial Rd. Call after
5 p.m. 426-3737. x15

HELP WANTED—Female, from 3
to 12 p.m. Wash 'n Dry, 114 W.
Middle. Ph. 475-2755. After 5 call
475-2684. x15

WANT ADS

FOR SALE — 18", 20", 24", 26"
bikes. 419 Wilkinson, Chelsea,
475-1129. x15

BIG YARD SALE—Lots and lots
of items, furniture, toys, clothes,
antiques, car parts, etc. Something
for everyone. Come to 1817 Rank
Rd., 7 miles west of Chelsea, off
Old US-12, and one mile south on
Rank Rd. x16

SPIKE'S FLEA MARKET

ANTIQUES and COLLECTIBLES

Every Friday
1 p.m. to 9 p.m.

Every Saturday
and Sunday
11 a.m. to 7 p.m.

Auctions
Every Saturday
at 7 p.m.

Dealers and public invited.

4065 Page Ave.
Michigan Center, Michigan
(Page Ave. Exit, east 7/10 mile)
Phone (517) 764-0250 x13tf

WORK WANTED — Carpenter
wants part time work. Reasonable
rates, satisfaction. Remodeling and
all carpentry work. Phone Gregory
468-2631. x15

YEAR AROUND COTTAGE for
rent. Chelsea area. Furnished.
Couple only, no pets. Ph. 426-4565.
x14tf

WANT ADS

HOUSE FOR SALE—Near South
Elementary. Call after 6 p.m.
475-7778. x14

VIOLIN LESSONS — Beginning
through advanced. For informa-
tion call 663-8392. x14

SWEET SPANISH ONIONS for
sale, Frank Long, Phone 426-
5281. x13

REPAIR SERVICE for household
refrigerators, freezers and gar-
bage disposers. Call Bill, 426-8314.
x12tf

All Insurance Needs

In the convenience of your own
home — or mine

N. H. Miles, Allstate

Call GR 5-8334 after 6 p.m. x5tf

LAND CONTRACTS PURCHAS-
ED. Call R. A. McLaughlin, 475-
8883 or (517) 866-7765. x12tf

BABYSITTING—done in my li-
censed home. Ph. 475-2659. x14

REDUCE EXCESS FLUIDS with
Fluidex, \$1.69. Lose weight safe-
ly with Dex-A-Diet, 98c, at Chel-
sea Drug. x16

TRENCHING — Water, electrical
lines, footings, etc., 4 to 14 inch-
as wide, 0 to 6 feet deep. Call
Charles Slocum, 475-7611 evenings. x8tf

EXPERIENCED CHLD CARE in
my home, any time. Phone 761-
8701 after 6 p.m. x5tf

PARENTS—Sign up your sons
for Punt, Pass & Kick today at
Palmer Ford. We will run our
contest on Monday evening, Sept.
27. x14

Real Estate For Sale

NEW LISTING—Large 3-bedroom
country home. Formal dining
room plus dinette, den with fire-
place, 3 baths, 2 1/2-car garage,
central air-conditioning. Located
on 1 1/2 acres. Close to town.
\$60,000.

BRAND NEW — 3-bedroom brick,
picture window overlooks golf
course, 2 ceramic baths, 2 fire-
places, large (unfurnished) rec room,
2-car attached garage. \$48,500. Fi-
nancing available.

7 1/2 ACRES — All inside village
limits. Has 3-bedroom house,
garage, 745 feet of railroad front-
age. \$30,000. Terms.

CLARENCE WOOD

BROKER
Efficient PERSONAL Service
646 Flanders St.
Phone 475-2033 or 475-8217 x13tf

NEWS BOY WANTED for de-
livery of morning Free Press.
Wilkinson, South school area. Must
be 12 years old. Ph. 475-7678. x13tf

LOST—Half Siamese, cream with
tiger points, blue eyes. Reward.
Call Dr. Clark collect, (313) 366-
7360, between 9 a.m. and 6 p.m.
weekdays. x16

APPLES—Pick your own. Apple
Hill Orchard. Fresh cider and
donuts. Open daily 9 a.m. to 6
p.m., 4260 Willis Rd., 1/2 mile east
of Ypsilanti Hospital, off US-23.
Phone 434-2828. x13tf

APPLE BUTTER FESTIVAL, Oct.
9. Sponsored by Unadilla Pres-
byterians, in Unadilla. x16

We've Opened a
New Store in Chelsea!
Come in!

See our display of kitchen cabi-
nets. We also have a complete
line of plumbing, bath, hardware
and electrical supplies.

"HILLTOP"

1414 South Main St.
Chelsea, Mich. 48118
Phone 475-2949

New Hours: 7 to 5:30 daily
Friday 'til 8:30
Saturday, 7 to 3 x15

FURNISHED 1-bedroom apart-
ment, discretely located, over-
looking quiet lake. Attached gar-
age. Washer and dryer and all
utilities paid. Single, professional
person desired. Ph. 761-7600 days,
475-2751 evenings. x14tf

EVERGREENS!

Dig your own or we dig.

Save a lot!

Open Fri., Sat., & Sunday
9 a.m. to 4 p.m. only.

Bring shovels and burlap.

Location to dig:

North side of I-94

Exit 102, Fletcher Rd.

2 miles east of Chelsea.

Look for signs.

A. HEISE, 971-0244, Ann Arbor 14

WANT ADS

PAINTER WANTED for outdoor
painting. Includes second story.
Phone 475-7465. x14

FOR SALE—2 registered spotted
March haw pigs, 2 Corriedale
yearling lambs. Norman Curtis,
3630 Sharon Hollow Rd., Man-
chester. Call after 4 p.m., 428-
5281. x14

FOR SALE—Experienced hunter
hunter thoroughbred, trained
second level dressage. Phone 663-
2064. x14

SANTA'S COMING—Make extra
shopping money now showing
gorgeous cosmetic gifts and pro-
fessional makeup secrets. Your
own hours; will train. Viviane
Woodard Cosmetics, Phone 475-
8785 or 475-6481. x15

DO YOU NEED masonry work
done? Phone Ken Young, 426-
3342. Basement laid for 50c per
block. Free estimates on brick
work and fireplaces. x27

OPTICAL SERVICE — Winans
Optical, 114 N. Main (Sylvan
Hotel), Chelsea, Mich. x16

JUST RECEIVED — Four rolls
Lee's rubber backed commercial
carpet. Ideal for kitchens and
family rooms. Four colors. Regu-
lar \$6.95, Sale \$4.95. Merkel
Brothers. x14

FOR SALE — 1965 Corvette con-
vertible, new top, new Hurst
competition shifter, 4-speed, \$1700.
Phone 498-2424. x14

Complete line of Plastic Pipe & Fittings

For do-it-yourselfers
We give free instructions from
qualified plumbers.

Quantity discounts.

"HILLTOP"

1414 South Main St.
Chelsea, Mich. 48118
Phone 475-2949 x14

RAILROAD TIES—14 ties, some
good, some not so good, plus 11
half-ties (4 ft.). \$25. You haul.
Phone 475-2045. x15

FEEDER PIGS for sale. Real nice.
Ph. Gregory 498-2631. x14

OPEN

HOUSE

Saturday & Sunday
2 to 5 p.m.

52 Chestnut Dr.
(Lanewood)

You are invited to stop in and
inspect the fine quality work-
manship and materials in this
home. We can do the same quality
building job for you! On our lot
or yours!

LaFONTEINE CONSTRUCTION & DEVELOPMENT CORP.

Chelsea's Quality Builders x14

FOR SALE—'67 Olds 442. Very
good condition. Has mag wheels.
Ph. 475-8419. x14

FOR SALE—2 antique nightstands
and matching bookshelves; 1 an-
tique washstand; 2 pair white ruf-
fled, sheer curtains, 90x48; 3 pair
Damask print lined drapes, 84x44.
Phone 475-5381. x14

FOR SALE—Brownie uniform, size
8, perfect condition. Worn only
one year. Call Doris Blanchard,
475-8006 after 5 p.m. x14

East of Jackson

Close to I-94

3-BEDROOM RANCH, all carpet-
ed, full basement, 1 car attached
garage, \$1,500 will assume a good
mortgage. Total price \$19,250.

3 LARGE BEDROOM RANCH, 1
year old, full basement, excellent
neighborhood, among \$30,000 homes.
Lake rights to Gillett's Lake.
\$24,900.

Winfrey, Inc.

Phone (517) 784-8581
KIRA HENRY
Phone (517) 764-1416 x14

FOR SALE—40-ft. wooden lad-
der. Chrome rims for Ford pick-
up. Phone 475-8809. x14

YES WE ARE MAKING LONG-TERM FARM REAL ESTATE LOANS

SEE US



P. O. Box 1006
Ph. 769-2411 3645 Jackson Rd.
Ann Arbor, Mich. 48103

WANT ADS

FOR SALE—1970 Karmann Ghia,
excellent condition, snow tires.
Phone Stockbridge (517) 851-7811
after 6:30 p.m. x15

GARAGE SALE—Saturday, Sept.
25, 10 a.m. to 4 p.m. 742 Book
St. x14

BARN SALE—Antique furniture,
lamps and dishes, many more old
items. Thursday, Friday and Sat-
urday. First house south of I-94
on Chelsea-Manchester Rd. x14

NOTICE—We will be closing our
business on Sept. 30 and will
have an auction on the contents of
the building on Oct. 9 at 11 a.m.
Balmer's Brake Service. x14

WILL CARE for one or more 3-
or 4-year-olds in my home, days
Phone 475-8508. x14

FOR SALE — McIntosh apples.
Four miles south of Manchester
on M-52, corner of Bowens Rd. 15

FOR RENT—Furnished 2-bedroom
mobile home, on 2 acres. Teach-
ers or middle-aged couple pre-
ferred. Call week-days after 6 p.m.
Detroit 825-6281. x15

BABYSITTING in my home, day
or night, 208 South St. Phone
475-7822. x17

WANT ADS

FOR SALE—Large Early Ameri-
can sofa. Brown tweed, \$70. Ph.
475-8494. x14

GARAGE SALE — Friday, Sept.
24, 10 a.m. to 3 p.m. 514 Arthur.
x14

LOST—Half Siamese females; one
cream with tiger points and blue
eyes, and on Sept. 12, silver spot-
ted tiger, white on chin and under
nose. Island Lake at Werkner.
Answer to Samantha and Susie.
Reward. Call Dr. Clark collect,
(313) 356-7360, between 9 a.m.
and 6 p.m. weekdays. x17

YARD SALE—Saturday, Sept. 25,
9 to 4, 819 Morgan St. (behind
locker plant), Manchester. Mrs.
Robert Hamilton. Sponsored by Al-
pha Delta Kappa Sorority. x14

HIGH BLOOD PRESSURE
High blood pressure is the most
important single factor in bring-
ing on stroke, and this is one of
the best reasons in the world to
get medical treatment for high
blood pressure, says the Michigan
Heart Association, a Michigan Un-
ited Fund agency. x17

Subscribe today to The Standard!

TODAY'S THOUGHT

By LOUIS BURGHARDT

A clergyman can not control his hours... He has an around
the clock, 24 hour job, 7 days a week. He is subject to call in
times of misfortune, sickness or death. He is prepared to re-
spond any time of day or night. And, incidentally, unlike many
other people, he does not get double time for overtime.

This brings up an interesting point. Can you imagine how
people would feel or what they would say if their minister failed
to show up for Sunday service because he was "up late the night
before"? Can you imagine how people would feel or what they
would say if their minister stayed away from church on Sunday
and preferred to stay in bed because he had a tough or exhausting
week? Can you imagine how people would feel or what they
would say if he stayed home because of bad weather? Or because
he wanted to play golf or go fishing?

When you think of these things, can you imagine how a
minister must feel when he sees people practice two sets of
rules — one for themselves and another for him? ... BURG-
HARDT FUNERAL HOME, 214 East Middle St., Chelsea, Mich.
Phone GR 5-4141.

—SPECIALS—

ALL FLAVORS MILLER'S

Ice Cream . . . 1/2 gal. 75c

ECKRICH SLICED OR CHUNK

Braunschweiger . . . lb. 79c

NO. 2 1/2 CAN DEL MONTE

Peaches, sliced or halves

. 2 for 65c

GOLD MEDAL

Flour . . . 10-lb. bag 91c

BUGLES, ONYUNS, POP-R-CORNS, CRISP-I-TATERS

General Mills Snacks, box 36c

KUSTERER'S

FOOD MARKET

DIAL 475-2721

WE DELIVER

BANK AUTO LOANS ARE BEST!

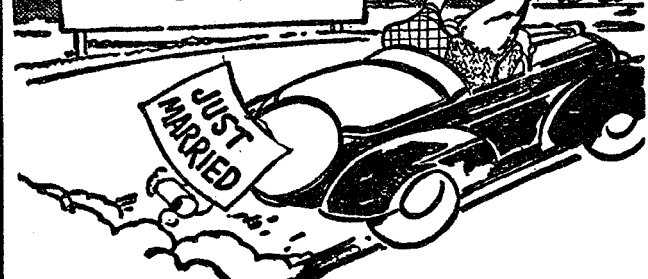

ANY TRIP YOU MAKE will be more
pleasant, if the car you drive is fi-
nanced the Bank Way—economically,
conveniently and with local people!

CHELSEA STATE BANK

Member Federal Reserve System FDIC Member Federal Deposit Insurance Corp.

DODGE LEADS WITH ITS STRENGTH.

Polara/Monaco—the all-new look of '72 at familiar '71 prices.

ALL-NEW STYLING...SAME OLD PRICES.

In a year when most new cars look a lot like
last year's, Dodge Polara and Monaco do
not. They've been restyled for '72. The
emphasis in the design of these new cars
has been on strength, solidity, and silence.
Their strong, expressive styling achieves an

attitude of distinction with clean, fresh lines.
And while the styling is all new, the prices
of the '72 Polara and Monaco, and all
Dodges, will remain the same as those
offered on comparably equipped 1971
models. Prices may never be lower.

1972 DODGE MONACO Designed for the man who
wants excellence without extravagance. The restyled
'72 Monaco has a look that sets it apart from the rest of
the medium-priced field. . . like smooth lines,
hidden headlights, and a streak
of protective side mould-
ing. It's equipped with
the features you'd
expect in a car as
distinguished as
Dodge Monaco. The
new 360 two-barrel
V8 engine, precise
power steering,
power front disc brakes,
and Dodge's famous,
smooth TorqueFlite automatic
transmission are all standard.

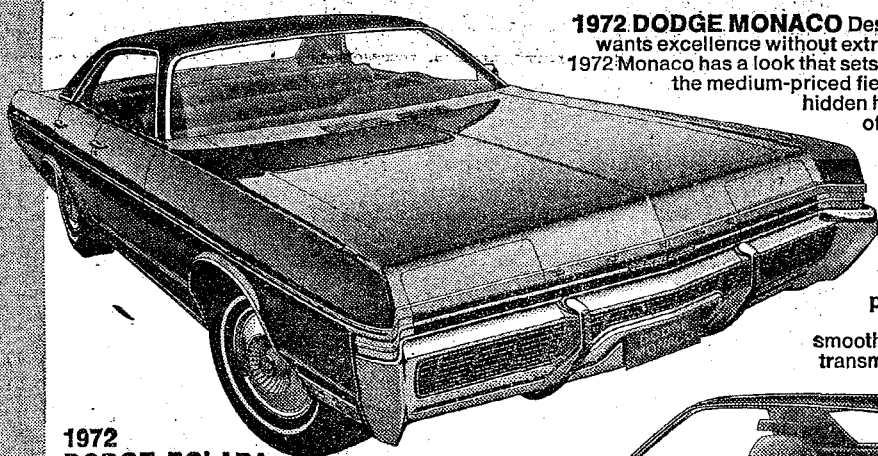

1972
DODGE POLARA
Dodge builds the Polara
with a little extra
size and riding
comfort, and at the
lowest possible
price. You get
such easygoing
features as power
steering, TorqueFlite
automatic transmission,
and a powerful, yet economical
318 V8 engine standard.

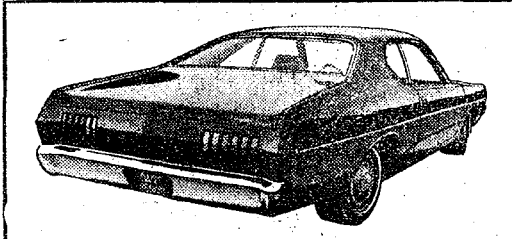
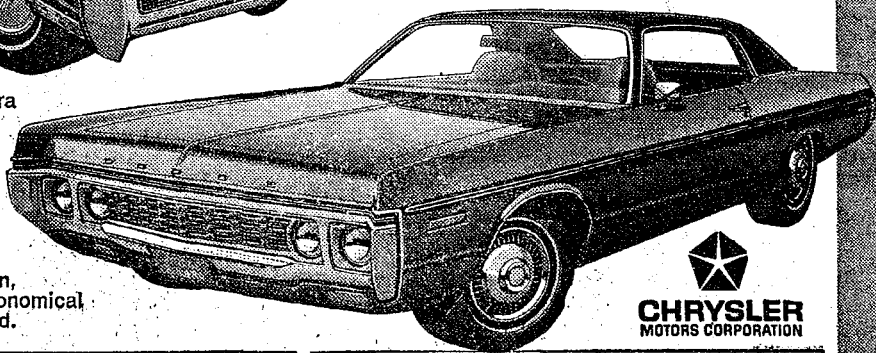

DART DEMON COUPE Our lowest priced Dart. It
just goes to prove an economy car doesn't have to
be a little car. Dart Demon seats five adults comfort-
ably. Dart Demon. It's very big about saving you money.



DODGE DART Dodge Dart for '72 has the styling,
size, comfort, and performance to be your only car.
Untempered and predictable, it does what it's
supposed to—give you economy and dependability.



DODGE CHARGER The Dodge idea of what a fam-
ily-sized sports car should be. It's large enough to
seat six, and its sporty styling adds a new dimension
to the old-fashioned family cars. Check it

4-H Clubs

WATERLOO

Three new members joined the Waterloo 4-H club during the Sept. 16 meeting. Received were Lea Gaudet, Tom Gilbreath and Sharon Kropf.

The club decided to donate \$25 to help buy paint for the interior of the school house where their meetings are held. It was also decided to help with the painting.

The choices for the winter projects were announced.

After the meeting, refreshments were served by the Lewis family. Julie Tite, reporter.

Bring on Dexter . . .

(Continued from page one)

Pfeifle, Jeff Schmidt, Jeff Daniels, Dave Lukasiak and Tom McKernan.

The Bulldog defense held Stockbridge at bay until the fourth quarter. Leading defensive players were Tom Lixey, Marty Cashdollar and Tom McKernan.

Chelsea recovered three fumbles and John Mann intercepted one Stockbridge pass.

Chelsea will begin their league season this week as they travel to Dexter to take on the Drednaughts at 7:30 p.m. Friday. Dexter defeated Pinckney, 14 to 12, last Friday, and the Bulldogs remember that last year the Drednaughts defeated Chelsea, 22 to 6.

PUBLIC AUCTION

Chelsea Methodist Home

CHELSEA, MICH.

The following described furniture, antiques, etc. will be sold at public auction, located 1/2 mile west of Chelsea on W. Middle Street. Sale will be held at back of Home.

11 A.M. **Sat., Sept. 25** 11 A.M.

Phone Stockbridge 517-851-8042 **PRICE BROTHERS AUCTIONEERS** Phone Stockbridge 517-851-8042

FURNITURE - SOME ANTIQUES - MISC.

Thirty wooden folding chairs with red leather seats.	Davenports.	Old chairs.
Two upright pianos.	Stainless steel sinks.	
Fifteen card tables.	Three power lawn mowers.	
Platform rockers.	Stainless steel trays.	
Night stands.	Best coffee maker.	
Old trunks.	Potato peeler.	
Rocking chairs.	Quantity of hospital supplies.	
Quantity of commodes.	Doors and windows.	
Dressers and mirrors.	Ford 2x14 plow.	
End tables.	Ford 1-row cultivator.	
Quantity of single beds and mattresses.	3-section harrow.	
Writing desk.	Quantity of small items.	

TERMS: CASH OR CHECK: LUNCH ON GROUNDS.
NOT RESPONSIBLE FOR ACCIDENTS

Chelsea Methodist Home

CHELSEA, MICH.

CHELSEA VILLAGE COUNCIL PROCEEDINGS

September 21, 1971
Council Room

Regular Session

This meeting was called to order at 8 p.m. by President Fulks. Present: President Fulks, Clerk Harvey, Administrator Weber, Trustees: Borton, Gorton, Dmoch, Boylan and Chandler. Absent: Trustee Musbach.

Approximately fifty residents and representatives of industry were present for all or part of the meeting.

A lengthy discussion was held regarding the sewer service charge and the method in which it is billed. After an exchange of ideas it was the consensus of those present that the most equitable means of financing the sewer service operation was the method presently being used. No other action was taken at this time.

A letter was read from the Chelsea Village Planning Commission recommending approval on the request of Bobby King, 149 E. Middle Street, to vary from Section 3.03 (F) of Ordinance No. 55 to build a garage within two feet of his property line.

Motion by Borton, supported by Chandler, that upon recommendation of the Village Planning Commission, Bobby King, 149 E. Middle Street, Chelsea, be granted a variance to Section 3.03 (F) of Ordinance No. 55 as amended, to build a garage within two feet of his rear and side property line provided that the overhang and eaves are within the two-foot limit. Roll call: Yeas all. Motion carried.

On the request of Robert Thornton and John Pierson to rezone Lot 2, Block 16 of E. Congdon's Third Addition from R-2 Residential to General Business, the Chelsea Village Planning Commission recommended that it be rezoned from R-2 Residential to Transitional Residential-Office District on the basis of the proposed long-range comprehensive development plan. Final action of the request was tabled to allow Mr. Thornton and Mr. Pierson time to submit plans on parking spaces for the property.

Motion by Dmoch, supported by Boylan, to accept the low bid of D & S Refuse Service of Jackson, Michigan in the amount of \$32,000 for a two-year contract for refuse service in the Village of Chelsea. Payment of the contract to be made in 24 equal installments. Roll call: Yeas all. Motion carried.

Motion by Chandler, supported by Borton, to enter into an agreement with Motorola Radio in the amount of \$128.40 per month for maintenance contract for the servicing of all radio equipment owned by the Village of Chelsea. Roll call: Yeas all. Motion carried.

A request was received from Michigan Signs, Inc., Ann Arbor, Michigan, for a variance to section 3.13.70 of Ordinance No. 55, to place additional signs at the Chelsea Medical Center. Roll call:

Yeas all. Motion carried.

Motion by Chandler, supported by Boylan, to authorize payment to the firm of Finkbeiner, Pettis & Strout, sanitary sewer engineers, in the amount of \$1,000 from the Electric and Water Department for engineering services for August for the Sewer Expansion Program. Same sum to be repaid upon the sale of sewer bonds. Roll call: Yeas all. Motion carried.

President Fulks submitted for Council approval the name of Robert Taylor to fill a vacancy on the Chelsea Village Planning Commission.

Motion by Chandler, supported by Gorton, to accept the recommendation of President Fulks to appoint Robert Taylor to fill an unexpired three-year term on the Village Planning Commission. Roll call: Yeas all. Motion carried.

President Fulks submitted for Council approval the following names for appointments to the Regional Planning Commission: William Chandler representing the Village Council, Walter Brown, representing the Village Planning Commission and Robert Ward for member at large.

Motion by Dmoch, supported by Borton, to accept the above recommendation of appointments to the Regional Planning Commission. Roll call: Yeas all. Motion carried.

Motion by Dmoch, supported by Boylan, to issue merit citations to Sgt. McCormick and Patrolman McDougall for their accomplishments in placing first in the "Class E" Governor's Trophy Match held in Jackson, Michigan on September 9, 1971 in which more than 550 law enforcement officers competed. Roll call: Yeas all. Motion carried.

Motion by Gorton, supported by

Jerome Forner Wins Regional Aero Student Competition

Jerome A. Forner, son of Mr. and Mrs. Albert P. Forner, 1153 Pierce Rd., won the first place Master's Award in the American Institute of Aeronautics and Astronautics (AIAA), Great Lakes Regional Student Paper Competition in May of this year.

On Oct. 27, Forner, an aerospace engineer in the Deputy for Engineering, Aeronautical Systems Division, Wright Patterson AFB, O., will present the paper at the National Student Competition at the AIAA Eighth Annual Meeting and Technical Display in Washington, D.C.

Winners of the national competition will receive \$500 and a chance to have their entry submitted in an international contest.

Forner's dissertation is entitled, "Prediction of Flow Angularity Near A Supersonic Fuselage Forebody with Arbitrary Cross-Section." It is based on a thesis presented to the Air Force Institute of Technology (AFIT) as partial fulfillment of requirements for a master of science degree in aerospace-mechanical engineering.

The paper presents an analytical method of predicting the flow direction around a typical fighter aircraft in front of the wing in

Boylan, to authorize and direct the Clerk to issue checks in payment of bills as submitted. General Fund, \$8,681.08, Parking Meter Fund, \$3.97. Roll call: Yeas all. Motion carried.

Motion by Dmoch, supported by Boylan, to adjourn. Roll call: Yeas all. Motion carried. Meeting adjourned.

Richard Harvey, Village Clerk.

GIRL SCOUT NEWS



TROOP 47—

Members of Girl Scout Troop 47 met for the first time this fall Wednesday, Sept. 15 at the Chelsea Methodist church.

Division leaders are Debbie Keelin, Juniors; Debbie Connell, Shooting Stars; Debbie Campbell, Green Butterflies. Treasurer is Teresa Hoffman and Dawn Connell, scribe.

The girls, ages 8 and 9, talked about their future scouting plans, including day and night camps. The troop meets every Wednesday.

TROOP 82—

Girl Scout Troop 82 had its

first meeting at Mrs. Klobuchar's camp-out. Refreshments were Monday night. We selected patrols and leaders for the new year, and made plans for an overnight with the hand squeeze and song. Wendy Myers, scribe.

WANTED CEMENT & BLOCKWORK

All types—Poured walls, floors, drives and foundations.

CECIL CAUDILL

(517) 851-3847

INCOME TAX FRANCHISE AVAILABLE

H & R Block is looking for a responsible individual capable of operating a volume tax business. Prior tax knowledge, while helpful, is not necessary. The Block franchise is compatible with most other service-oriented businesses. We furnish:

• TRAINING • SUPPLIES
ADVERTISING

H & R BLOCK

America's Largest Tax Service

TO: H & R BLOCK 304 South Ashley Ann Arbor, Mich. Ph. 761-1728

Please send me your brochure outlining the H & R Block Franchise Program. I understand there is no obligation on my part.

Name _____

Address _____

City/State/Zip Code _____

Telephone No. _____

CLIP AND MAIL TODAY

Chrysler-Plymouth introduces the 1972's. Built to stay new longer.

We've made quite a few changes in our cars for 1972. A lot of them you can see right away. Like the new looks of our Fury. And the new interiors and options we're offering this year. But more important are some of the things you can't see. The kind of things we're doing to fulfill our commitment—we're dedicated to building cars that will run better and last

longer than any car we've ever built before. So whatever Chrysler-Plymouth car you're interested in—from the little Cricket to the compact Duster, from the mid-size Satellite to the luxurious Chrysler—you can be sure it was built with this commitment in mind.

Coming through with the kind of car America wants.

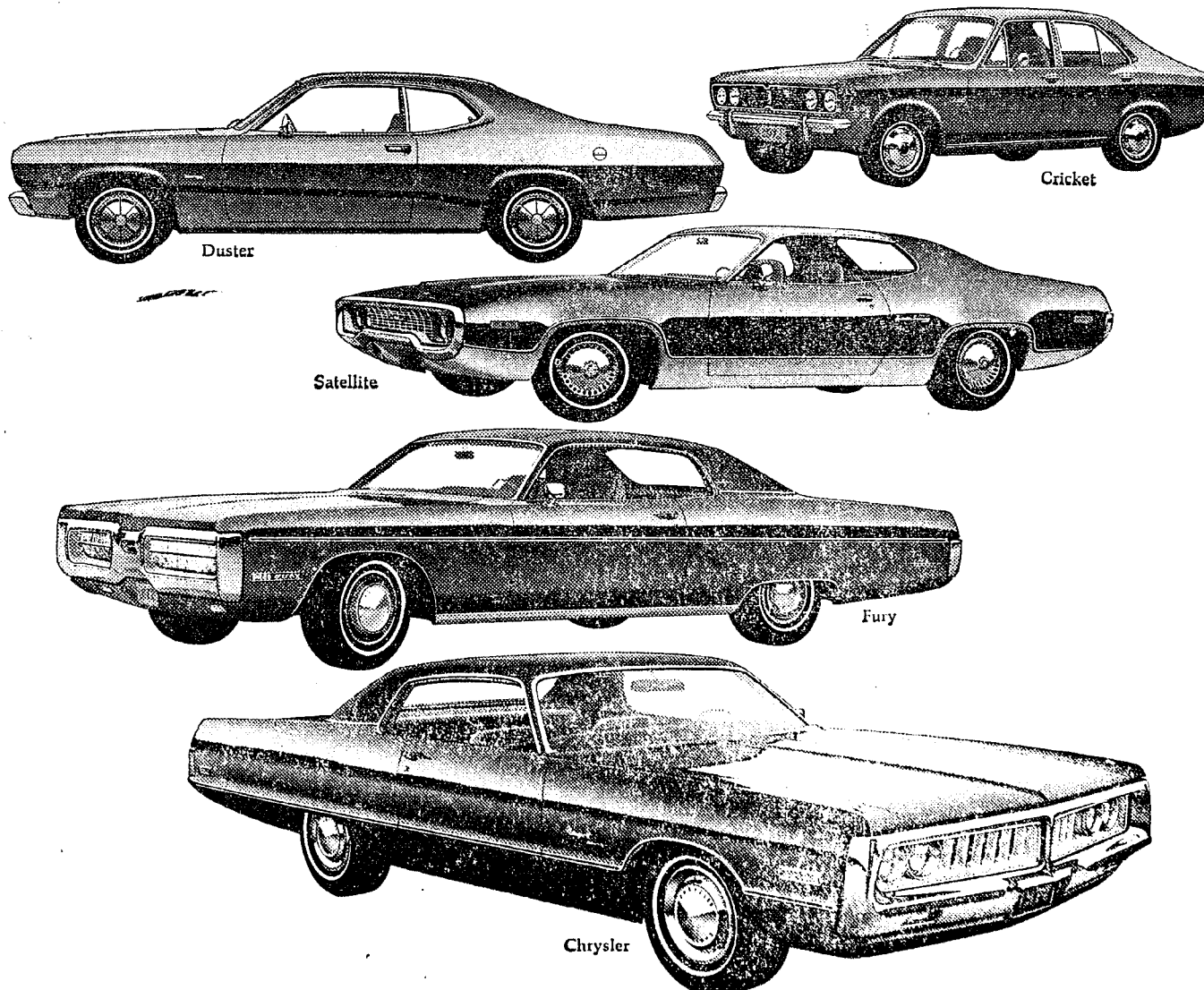

Buy now while prices are still frozen.

1972 Cricket prices will increase slightly due to supplemental import duty.

See the '72 Chryslers and Plymouths at:

G. A. SALES & SERVICE, INC.

1185 Manchester Road
Chelsea, Michigan

FRISINGER REALTY

REALTORS

We are proud to be a part of the
Chelsea Area growth.

LISTINGS
WANTED



HOPE BUSHNELL

LISTINGS
WANTED

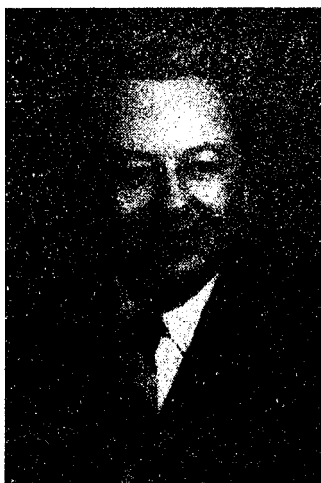

GEORGE FRISINGER

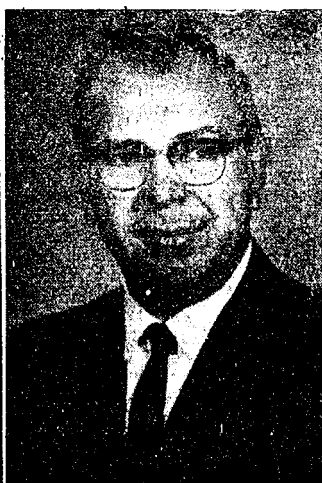

HERMAN KOENN



PAUL FRISINGER

COMMERCIAL - RESIDENTIAL - FARMS - VACANT LAND

MEMBER ANN ARBOR BOARD OF REALTORS
MULTIPLE LISTING SYSTEM

935 S. MAIN ST.

PHONE 475-8681

CHELSEA, MICH.

Jeane Hinderer, Dennis Trinkle Wed at Zion Lutheran Church

Mixed white chrysanthemums graced the altar of Zion Lutheran church in Chelsea Sept. 18, for the wedding of Jeane Marie Hinderer and Dennis Lee Trinkle.

The bride is a daughter of Mr. and Mrs. Loren G. Hinderer of 10488 Seio Church Rd., Chelsea, and her bridegroom is a son of Mr. and Mrs. Harold Trinkle of 8970 Trinkle Rd., Dexter.

The Rev. John R. Morris officiated at the ceremony and vocal selections were offered by Mrs. Lorenz Wachenhut of Chelsea, accompanied by Mrs. James Gaunt at the organ.

An A-line gown of satin, fashioned with a show-trimmed empire waist was chosen by the bride. Embroidered lace roses enhanced the round neck, waist and cuffs of the long sleeves and trimmed the chapel-length train. Satin petals and seed pearls secured her illusion veil and the bouquet of white roses and stephanotis she carried was centered with a pale yellow rose corsage.

Aqua taffeta was chosen for the bridesmaids' gowns. They were styled with stand-up collars, empire waists and short sleeves, all trimmed with floral bands. Baskets of aqua tinted fuji chrysanthemums, white daisies, aqua-tipped white carnations and ivy streamers completed their ensembles.

Mrs. Ronald Mast of Chelsea was matron of honor and the bridegroom's brother, Steven Trinkle of Dexter was best man. The bride's cousin, Miss Nancy



Mrs. Dennis L. Trinkle

Kennedy of Manchester, and the bride's sister, Miss Barbara Hinderer of Chelsea, were bridesmaids, accompanied by the flower girl, Miss Marjorie Trinkle of Chelsea, a cousin of the bridegroom.

Guests were seated by the bridegroom's brother, Douglas Trinkle of Dexter, and the bride's brother, Ted Hinderer of Chelsea. Robert James Hartman, a cousin of the bride from Manchester, carried the rings.

Following the wedding guests were received at the Chelsea Rod and Gun Club. The bridal pair traveled to Northern Michigan on their honeymoon and returned to make their residence at 9770 Trinkle Rd.

The new Mrs. Trinkle is a graduate of Chelsea High school and is employed by Lima Abrasive. Mr. Trinkle, a Dexter High graduate, is engaged in farming with his father.

Club and Social Activities

SUBURBANETTES

Chelsea Suburbanettes club held its first fall meeting at the home of Mrs. James McLaughlin on Sept. 16. Mrs. John Laraway was co-hostess.

Mrs. Judy Murphy was welcomed as a new member.

Last year's secret pals were revealed and new names were drawn for the coming year.

The next meeting will be held at the home of Mrs. Art Stoll on Oct. 21.

KINDER KLUB

Kinder Klub held a pot-luck supper meeting at the home of Mrs. Fred Hoffman Sept. 14. Mrs. Norman Bower and Mrs. Loren Keizer were welcomed to the club by the 12 members present. Mrs. Carol Marshall, the new president, conducted the business meeting. Husband's night will be held Sept. 25.

The next regular meeting will be Oct. 12, at the home of Mrs. Edson Whitaker.

YOUNG HOMEMAKERS

More than 60 people attended the seventh annual Young Homemakers family picnic held Sunday, Sept. 19 at Park Lyndon.

Co-hostesses for the picnic were Mrs. Robert Heller, Mrs. Kenneth Haist, Mrs. Earl Horning and Mrs. Luther Nagel. Special guests were Mr. and Mrs. Earl Heller. Mrs. Heller is joining the group.

The first regular fall meeting will be held Thursday, Sept. 23 at 8 p.m. at the home of Mrs. Lloyd Grau.

ESTHER CHAPTER

Esther Chapter of the Congregational church met Thursday, Sept. 16 at the church.

The president, Mrs. Clarence Vogel, called on Mrs. Dan Kelin for devotions, which were read from the book, "The Little Foxes."

Plans for the Sept. 25 "Happening" at the church were discussed. Mrs. Lewis Bernath, president of the Fellowship, and Mrs. Howard Kern, president of Rachel Chapter, were present as guests. Coffee and dessert were served by hostesses Mrs. Clarence Vogel and Mrs. Paul Maroney, following the meeting.

The next meeting will be held Oct. 21 at the home of Mrs. Lauryne White.

PAST PRESIDENTS

American Legion Auxiliary Past Presidents Club met at the home of Mrs. Luther Hale with 16 members and one guest, Mrs. Loretta Doll, outgoing unit president.

After a pot-luck supper the meeting was called to order by the president, Mrs. Duane Hall. Plans for an installation of the new unit president, Mrs. Walter Bolanowski were made. Mrs. Luther Hale will act as installing officer, Mrs. Lynn Kern as chaplain, and Mrs. Ruth Christwell as sergeant-at-arms.

The next meeting will be Nov. 30, at Sylvan Town Hall with a dessert luncheon followed by an unwrapped silent auction.

AGRL. ENTREPRENEURS

The Agricultural Entrepreneurs Farm Bureau Group met Thursday Sept. 16 at the home of Mr. and Mrs. Jack Bradbury. Due to other meetings held that night the group was smaller than usual, with eight families present.

The minutes of the last meeting were read and approved and the package reporter gave her report.

The next meeting will be held Oct. 21 at the home of Mr. and Mrs. Harold Gross.



ENGAGED: Mr. and Mrs. Donald Pierson announce the engagement of their daughter, Debby Pierson to Wayne Stahl, son of Mr. and Mrs. Vincent Stahl, 13882 Lakeview Dr. Debbie is a 1971 graduate of Chelsea High school and is employed by the Regency Pharmacy. Wayne is also a Chelsea High school graduate, and is presently employed at Stahl Manufacturing. No wedding date has been announced.

Area Church Women Workshop Slated At Methodist Church

Church Women United of Michigan Area III will gather for a "Share-in Happening" workshop Sept. 29 at the First United Methodist church in Chelsea.

Registration will begin at 9 a.m. During the registration period, coffee will be served by the women of St. Mary Catholic church. The program will begin at 9:30 a.m. with a worship service led by Mrs. V. O. Johnson. The service will be followed by accounts of the successes in the units represented, action programs of CWU, and an explanation of the new financial organization.

All church women are invited to attend the workshop. Babysitters will be provided, and lunch will be served by the Methodist Women's Society of Christian Service for \$1.50. The organization asks that reservations be made by Saturday, Sept. 25 with Mrs. Ben Donaldson, 475-8584.

RUTH CIRCLE

Ruth Circle of the United Methodist church held its regular meeting in the educational building of the church Sept. 15.

The dessert luncheon meeting hostesses were Mrs. Guy Barton and Mrs. Calvin Summers. Miss Marjorie North joined the circle at the meeting, and Mrs. Pearl Engelbrecht attended as a guest.

Mrs. Calvin Summers opened the meeting with a prayer, which was followed by the regular business meeting. Upcoming activities for the fall season were discussed. The program was turned over to Mrs. Edwin Gaunt who spoke on the history of the Chelsea Methodist church. She had pictures and stories from years gone by about the church and the people who worked within it.

This month's luncheon for United Church Women will be held in the Methodist church Sept. 29. Hostesses for the October meeting of the Ruth Circle are Mrs. Watson Hart and Mrs. Dan Ewald. Mrs. Carl Schlosser will give the program.

Agriculture is a \$55 billion customer in the American economy, and export of farm products provide approximately one million non-farm jobs.

Phoebe Circle Reports Help Given to Home In West Virginia

Phoebe Circle of the United Methodist church held its first all meeting, a pot-luck dinner, at the home of Mrs. Robert Harris on Sept. 15. Sixteen members and one guest, Mrs. Schwitzer were present.

Mrs. Ben Donaldson, chairman, presided at the business meeting.

It was reported that two comforters and two blankets had been donated by the sewing group at the Methodist Home to the "Heard and Hand House" in Philippi, W. Va. In addition to the Home's donation, a comforter made by Mrs. Mary Clark will also be sent to the house by Mrs. Guy Weatherwax.

Mrs. Donaldson read a letter of thanks from the House for the money sent by the circle which enabled two youths to attend camp this summer. A total of four youths received camp scholarships from the circle this year.

The afternoon's program was presented by Mrs. James Hoffmeyer who spoke on African Women. The program, based on an article in the July-August Response Magazine, noted that African women are far from "liberated." Some African women are possessions of the family males and thus are second class citizens. Mrs. Hoffmeyer also noted that in Africa, there are only six doctors for every one million people, and that the average wage of African blacks is eight percent below that of whites in Rhodesia.

Mrs. Hoffmeyer closed the program with a devotional reading from Deuteronomy 30: 15-20. She also read a poem written by Henry Van Dyke entitled "The Goal."

The next meeting will be held Oct. 20. The meeting place will be announced later.

Former Pastor Returns to Church For Gospel Series

The former pastor of the Chelsea Church of Christ, M. S. (Stan) Huggins, of Taylor, will speak in a series of gospel meetings here beginning Friday, Sept. 24 at 7:30 p.m. Meetings will be held at that time each night through Sunday, Sept. 26.

Following the service Sunday, there will be a pot-luck dinner at the building.

Huggins helped organize the Church of Christ congregation here in 1959 and continued to work in Chelsea until 1964 when he accepted work at Taylor.

All people in the community are welcome to attend the meetings.

SCHOOL LUNCH MENU

Week of Sept. 27 to Oct. 1

Monday, Sept. 27 — Hamburger gravy over biscuits, buttered carrots, bread and butter, peach cake, milk.

Tuesday, Sept. 28 — Hero burgers, with hot dog buns, slice cheese, buttered wax beans or

The Chelsea Standard, Thursday, September 23, 1971 7

beets, coffee cake and butter, pineapple slices, milk.

Wednesday, Sept. 29 — Salisbury steak, whipped potatoes with gravy, green beans, roll and butter, fruit cup, milk.

Thursday, Sept. 30 — Hot dogs and buns, trimmings, baked beans, carrot and celery sticks, apple crisp, milk.

Friday, Oct. 1 — Macaroni and cheese, sweet peas, juice, bread

and butter, brownie, Dixie Cup, milk.

Want to give a bachelor friend something ideal for any occasion? Introduce him to disposable broiler pans that he can discard after using to broil juicy steaks and huge hamburgers. Or for a sharp present, consider carving utensils. When you give both, the host's presented.

FRANKLIN FURNITURE SPECIAL ORDER SALE

SAVE 10% Now Thru Sept. 30

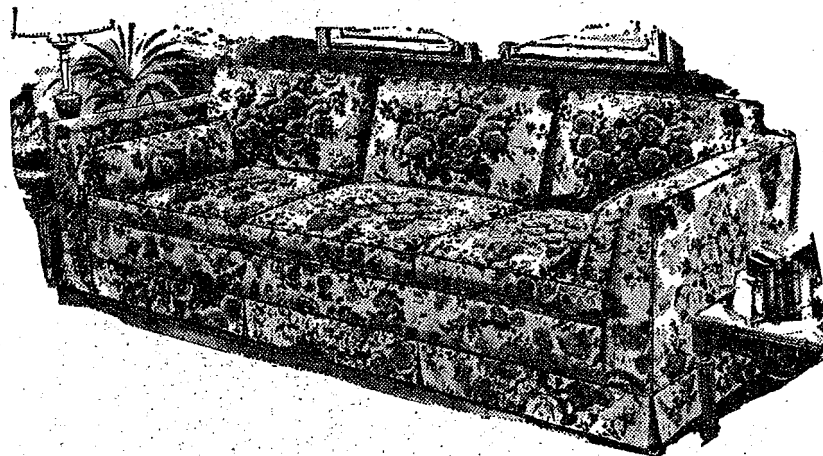

Choose any style Chair, Sofa or Loveseat in any of Franklin's vast fabric selection.

TRADITIONAL - CONTEMPORARY - COLONIAL

2 WEEKS ONLY—SAVE 10%

Merkel HOME FURNISHINGS

Magic Mirror Beauty Salon

Open Monday thru Friday 9 a.m. to 9 p.m.

Saturday, 8 a.m. to 3 p.m.

PHONE 665-0816



We've got so many things it's hard to plug just one!

Shop at the

TAILFEATHER BOUTIQUE

"A Fun Place To Shop"

105 N. Main

Ph. Chelsea 475-2512

VILLAGE BEAUTY SALON

LORETTA - CINDY - EULA MARGE - ARLENE - SARAH

107 N. MAIN

PHONE 475-5421

OPEN MONDAY THRU SATURDAY

Evenings By Appointment

Exquisite Timing by Bulova

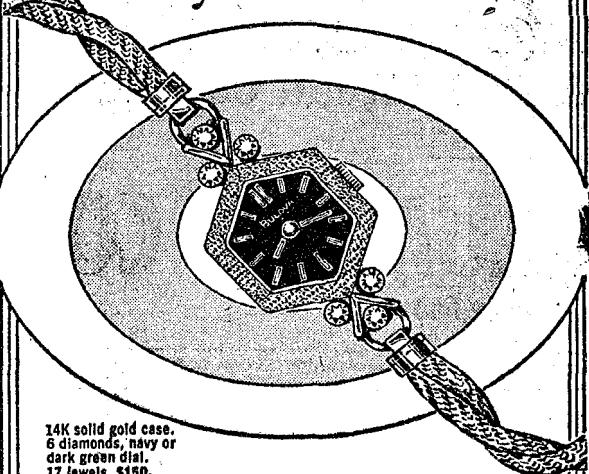

14K solid gold case, 6 diamonds, new or dark green dial, 17 jewels, \$150.

The ladies love them because they're lovely to look at. Exquisite watches by Bulova. At any price. Styled for the woman of taste. Quality-crafted to assure accuracy. See our fine collection now.

Thirty dazzling diamonds, totaling 1 carat, hand set in 14K solid gold, 17 jewels, \$950.

Couturier-fashioned by Christian Dior of textured 14K solid gold, 23 jewels, \$275.

Enchanting oval with 4 diamonds, mother-of-pearl dial, 23 jewels, \$90.

Winans Jewelry



All is well in



Nothing goes wrong when you're happy. And boys and girls are always happy when they get to wear long sleeved 2-ply combed cotton knit polos. Health-tex makes them in solids, stripes and a variety of necklines. And mom has less to worry about 'cause they're machine washable. Sizes: 9, 12, 18, 24 mos.

Sizes: 2, 3, 4

Sizes: 4, 5, 6, 7, 8

Sizes: 4, 5, 6, 6X

DANCER'S Chelsea's Friendly Dept. Store

For the price of a new Skylark 350 you can own a Buick.

You'll find Buick's Skylark in a price class you're very used to. But with a lot of things that might be very new to you.

Like Buick comfort. The rich cloth seats standard in our new Skylark 350. Thick carpeting. Even a deluxe steering wheel.

And the

Buick ride. Smooth and quiet.

Plus Buick engineering and performance. A standard 350-cubic-inch V8 that's responsive, yet economical. With Buick technical advances like

nickel-plated engine exhaust valves and a semi-closed cooling system.

This year, perhaps more than ever before, you ought to consider getting all this Buickness. Especially when you can get it Skylark-priced.

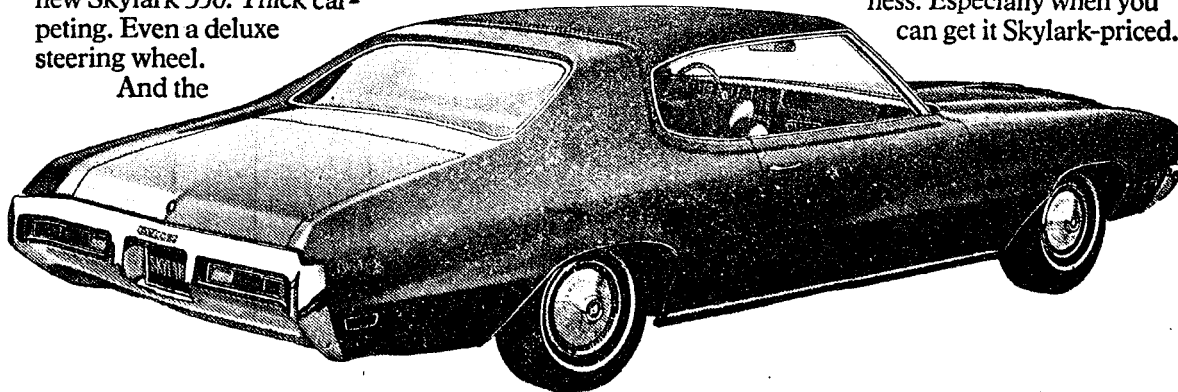

1972 Buick Skylark. Something to believe in.



See all the 1972 Buicks now at your Buick dealers

Community Calendar

VFW Auxiliary social meeting Sept. 27, at 8 p.m. in the Rebekah hall. Guests are welcome.

Sunday, Sept. 26, 1 p.m. to 5 p.m. canvass by area youths for St. Jude Children's Research Hospital. Marchers will be identified by badges bearing a picture of Danny Thomas.

North School Boosters, at 9 a.m. Saturday, Sept. 25, to work on North school playground. All parents of North school children are encouraged to help.

Boy Scout Troop 476 paper drive next week. To arrange in advance for a pick-up during the week or Saturday, Oct. 2, call Vern Hiltz, 475-7716. Willis Heydlauff, 479-1911, or Charles Stoner, 475-2890.

"The Happening" at the Congregational church, Saturday, Sept. 25. Rummage sale, bake sale, bazaar and antique sale. 5 a.m. to 3 p.m. Smorgasbord, 5:30 p.m. to 7:30 p.m.

American Legion and Auxiliary hospital equipment available by contacting Loren Keezer at 475-2766 or 475-3431.

TOPS Club at library, Wednesday afternoon, 12:30 p.m. For information call 426-4549. Tuesday evening group, 8 p.m. For information call 475-8952.

Sewing every Tuesday afternoon at Korner House.

BIRTHS

A son, Timothy Kahil, Sept. 14 to Mr. and Mrs. Donald G. Short.

A son, Jason Castle, Sept. 14, to Mr. and Mrs. Jerry Picklesimer, 518 Middle St. Mrs. Picklesimer is the former Mary Steele. Jason's maternal grandparents are Mr. and Mrs. John Steele, 13977 Old US-12. Paternal grandparents are Mr. and Mrs. Ishmael Picklesimer, 460 North St.



Special Communication of Olive Lodge No. 156 F&AM, MM degree, Tuesday, Sept. 28, 7:30 p.m.

Wolverine Farm Bureau, Sept. 28, 8:30 p.m., at the home of Mr. and Mrs. John Tandy.

Cubs and Webelos of Pack 415 meet Saturday, Sept. 25, 11 a.m. at Stop & Shop to attend Tiger baseball game. Pack 415 meeting Tuesday, Sept. 28, 7:30 p.m. at the High School cafeteria.

Volunteer orientation classes for adults will be given Oct. 4, 5, and 6 in the morning at St. Joseph Mercy Hospital, Ann Arbor. Men and women, including retirees, who would like to serve others through volunteering are welcome. Call the Volunteer Office at 665-4141 to register.

Inquiries regarding the Chelsea blood bank may be directed to Harold Jones in the event that Mrs. Dudley Holmes is unavailable, or to Mrs. Pauline McKenna, American Red Cross in Ann Arbor, 971-5300.

Civil Defense officials remind: "Tornado watch" means that weather conditions indicate a tornado may develop. "Tornado warning" means that an actual tornado funnel has been sighted. Information is available at the Chelsea Municipal Building or by contacting Elwyn Beach, civil defense director, 479-6031.

Fires Reported

(Continued from page one)

Chief Gaken believes the fire, which caused minor damage to the back of the truck, could have been caused by a spark from a burn barrel included in the load.

A fire of undetermined origin destroyed a tent and tent trailer at Camp Tamarack on Sunday, Sept. 19 at 4:01 a.m. They were owned by Joe Weber, 1172 Birchwood Lane, Libertyville, Ill. A screened enclosure belonging to the camp was also damaged in the fire.

DEATHS

Lee Robert Rohrbaugh Dies Saturday Night Following Auto Accident

Lee Robert Rohrbaugh, 25, 210 Hayes St., died Saturday, Sept. 12 following an automobile accident on Territorial Rd. in Jackson county.

Rohrbaugh had been employed by Smith's Mobil station for the past three years.

He is survived by his wife, Peggy; two step-children, Kevin and Kim Allen, both at home; his mother, Mrs. Richard Sheele of Munith; and a half-brother, James Sheele, of Pleasant Lake.

Funeral services were held from the Caskey Funeral Home in Stockbridge at 2 p.m. Tuesday, Sept. 21 with the Rev. Cledys Whitaker officiating. Burial was in Oak Lawn Cemetery, Stockbridge.

CHS Debaters High in Tough Tournament

Chelsea High school varsity debaters finished fourth in a field of 30 as they opened their season Saturday, Sept. 18 in a tournament held at Flint Northwestern.

In the non-conference tourney, Chelsea took on larger, and supposedly stronger, schools to compile a five win, one loss record for the day.

Their biggest victory was that over Ann Arbor Huron High school, last year's Class A state champion. Chelsea also defeated East Lansing, Lansing Waverley, Comstock and Taylor Kennedy High schools, losing only to Marshall.

Affirmative debaters were Janice Schramm and Mike Hergert. Chick Lane and Dan Gaunt composed the negative team. Debate topic this year is "Resolved: That the Jury System in the United States Should Be Significantly Changed."

Today, the entire 21-man team will travel to Wayne State University for a combination debate clinic and tournament. Chelsea's varsity will again compete, with Carol Fairbrother, a novice debater who attended a debate workshop this summer, alternating with affirmative debater Janice Schramm.

Debate Coach William Coelius was extremely pleased with the results of the Northwestern debates saying, "I believe it's a sign of things to come."

Boy Scout Troop Plans Waste Paper Pickup

Boy Scouts of Troop 476 are having a fall waste paper drive Saturday, Oct. 2 and will pick up papers during the preceding week if contacted early. Calls are being taken by Willis Heydlauff, 479-1911; Vern Hiltz, 475-7716; and Charles Stoner, 475-2890.

Mr. and Mrs. William L. Dettling, 417 Wilkinson St., are currently visiting relatives in South Bend, Ind.

Charles Lane Is Semifinalist In National Merit Scholarship

Superintendent of Schools Charles Cameron announced today that Charles C. Lane, son of Mr. and Mrs. Charles H. Lane, 650 N. Main, has been named a semifinalist in the 1971-72 National Merit Scholarship program.

The approximately 15,000 semifinalists named today will compete for some 3,000 Merit Scholarships to be awarded in 1972.

Semifinalists are the highest scorers in their states on the National Merit Scholarship Qualifying Test (NMQST) which was given last February to more than 655,000 students in about 16,600 schools nationwide. They constitute less than one percent of the graduating secondary school seniors in the United States.

Lane is already the winner of a full tuition four-year debate scholarship to Eastern Michigan University. He was selected on the basis of his performance during a debate institute held at Eastern during the summer of 1970.

A forward on the Chelsea High school basketball team, Lane was the winner of the most improved player award last year. In addition to being a varsity debater and basketball player, Lane is a member of the National Honor Society and the Key Club.

Described by his high school counselors as an outstanding student, Lane plans a career in law, and is seriously thinking about attending Washington & Lee University in Lexington, Va., next fall.

National Merit semifinalists are among the nation's most intellectually talented high school seniors, according to Edward C. Smith, president of the National Merit Scholarship Corporation (NMSC).

"These students bring honor not only to themselves, but also to their families, their teachers, and their communities. The future success of these young people will, however, depend upon their ability to become productive at the high intellectual levels that they are capable of attaining," Smith said.

Semifinalists must advance to finalist standing to be considered for the Merit Scholarships to be awarded next spring. Semifinalists become finalists by receiving the endorsement of their schools, substantiating their NMQST performance on a second examination, and providing information about their achievements and interests.

High school grades, accomplishments, leadership qualities, and extracurricular activities of the finalists are evaluated, along with test scores, in selecting Merit Scholarship winners.

NMSC identifies the semifinalists to all regionally accredited colleges and universities and to certain scholarship-granting agencies and other sources of financial aid. Studies in former years have shown that about half of the semifinalists received financial aid from sources other than the Merit Program.

Names of the winners in the 1971-72 Merit Scholarship Program will be announced in the spring of 1972. Some 28,000 students have received Merit Scholarships.

Funds Canvass Will Aid St. Jude Children's Hospital

The annual canvass for the St. Jude Children's Research Hospital will be held Sunday, Sept. 26 from 1 to 5 p.m.

During those hours, Chelsea teens, wearing big round tags with a drawing of Danny Thomas in the center, will ask area residents for donations to the hospital.

St. Jude Children's Hospital is engaged in research and treatment of diseases such as cancer, leukemia, muscular dystrophy, malnutrition and others, which affect children throughout the world.

The hospital treats all children referred to it by physicians regardless of faith, race or economic status.

ships in the 16 annual programs to date. About \$81 million in financial assistance to Merit Scholars and their colleges has been expended or committed through the Merit Program.

School Board Briefs

At the Sept. 2 meeting of the Chelsea Board of Education board members Storey, Smith, Koenn, Straub, Haselschwardt, Irwin and Schaffer were present. Also present were Superintendent Cameron, Business Manager Mills and Principal Wojcicki. Several guests attended the meeting, held in the South Elementary school library.

Meeting called to order by President Storey at 8 p.m.

Motion by Haselschwardt, supported by Schaffer, to accept the minutes of the Sept. 7 meeting as presented. All ayes.

Motion by Straub, supported by Irwin, to accept the minutes of the Sept. 20 meeting as presented. All ayes.

Mrs. Janet Fuks, Mrs. Margaret Senne, Mrs. Catherine Hightower and Sylvester Wojcicki discussed the fifth grade curriculum, including spelling, penmanship, reading, English, social studies, physical education, health, citizenship and library service.

Motion by Koenn, supported by Haselschwardt, to adopt the agenda as amended. All ayes.

Motion by Straub, supported by Koenn, to sign the contract of Mrs. Martha Powers as an Elementary and Secondary Education Act (ESEA) Title I reading teacher for the 1971-72 school year upon the recommendation of the administration. All ayes.

Motion by Irwin, supported by Storey, to sign the contract of Mrs. Nancy VanBlaricum for the 1971-72 school year upon the recommendation of the administration. All ayes.

A discussion was held regarding the tentative 1971-72 operating budget.

Motion by Straub, supported by Koenn, to table action on the budget until the next regular meeting. All ayes.

The proposed Special Education for Washtenaw county was discussed. A representative of the Washtenaw Intermediate School District will be invited to discuss this proposal at a future meeting.

Motion by Haselschwardt, supported by Straub, to accept the bid submitted by the Chelsea State Bank of 3.7 percent interest to be paid by the school district on notes of \$100,000 as needed, up to \$500,000, for operations upon the recommendation of the business manager. All ayes.

Business Manager Mills reported that the Beach School athletic field will be completed in October.

Motion by Straub, supported by Smith, to provide a bus for the Mill Creek Research Council to tour the proposed Mill Creek Park area with the county commissioners. All ayes.

Superintendent Cameron discussed the student teachers for 1971-72.

The evaluation of the Superintendent by the board is to take place before Nov. 1.

Meeting adjourned at 11:25 p.m.

County Commissioners To Tour Proposed Park Area with MCRC

The Mill Creek Research Council (MCRC), a strong opponent of the proposed Mill Creek Park, is planning two tours of the Mill Creek area for members of the Washtenaw County Board of Commissioners and their spouses on Sept. 26 and Oct. 3.

The tours are being held prior to the Commissioners' Oct. 5 meeting. It is expected they will make their recommendation concerning the park at that time.

Following the tours, which will end at approximately 4:30 or 5 p.m., area residents are invited to the Leonard McCalla Farm, 481 S. Steinbaugh Rd., to meet the commissioners and make their views on the park known.

The tours will begin at the McCalla farm, and will take the commissioners through the Mill Creek site, the surrounding area, and also through the Waterloo Recreation Area.

Waterloo is being included in the tour so the commissioners may see what state recreational facilities are available in the area, how they are used, and where they are in relation to the proposed Mill Creek Park.

The impetus to organize the tours came when MCRC members learned that one member of the Washtenaw County Planning Commission—which unanimously recommended that the park be built—has not seen the proposed site before the recommendation was made. "We were terribly disappointed," Mrs. Margaret Sias, a member of MCRC said. "We know that the planning commission can't visit every site on which they

must act, but we felt that failing to look at the Mill Creek area where so much money and land and so many people are involved—especially after all this controversy—was inexcusable. We didn't want the same thing to happen again," Mrs. Sias added.

MCRC is also planning a meeting for property owners in the proposed Mill Creek Park area near the end of October. The date, time and place of the meeting will be announced.

Road Rally Scheduled Sunday

Palmer Ford Drag Club's second big road rally will begin at 1 p.m. this Sunday, Sept. 26.

The rally, which is a test of driving and navigating skill, will begin at the Stop & Shop parking lot, and will take participants over an undisclosed course of approximately 50 to 80 miles. Competitors in the rally not only have to discover the course they are to drive from clues given in their directions, but also have to attempt to complete the course in a predetermined optimal time.

Cars, which must drive within the speed limit, are checked at three undisclosed areas on the route to insure that they cover the complete course. Winners are judged on the speed, distance and the time in which they cover the course.

Of the 30 cars entered in the spring road rally, only 28 crossed the finish line, an indication of the challenge offered.

Usually, a car is manned by the driver and a navigator who is responsible for computing the time each segment of the course requires, the speed at which the driver should drive, and the deciphering of the clues which determine the course to be driven.

More than 7,000 varieties of apples have been grown and named, including hundreds in the United States alone.

The drag club will hold a party at the finish line for all the participants who make it. Participants are asked to bring their own refreshments.

See or Call FRANK HILL at 475-8631

CHELSEA FINANCE CORP.
\$25 to \$1,000
For Any
Worthwhile Purpose

See or Call
FRANK HILL
at 475-8631
111 PARK STREET
CHELSEA, MICH.

- NOW THRU SATURDAY, OCT. 2ND -

SPECIAL-10 DAY SALE ON A PAIR OF NEW BEAUTIES

By **Armstrong**

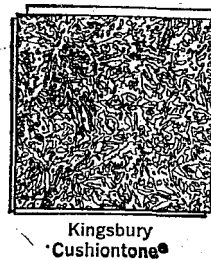

Kingsbury Cushiontone®

19¢ 12 x 12 TILE
REG. 25¢
SAVE 6¢

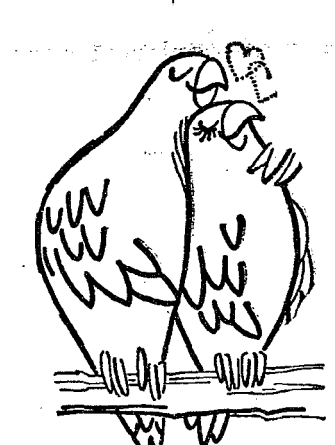

Chaperone Temlok®

11¢ 12 x 12 TILE
REG. 15¢
SAVE 4¢

PRICES SHOWN ARE CASH-N-CARRY — FREE DELIVERY OVER \$100

THE AREA'S BIGGEST STOCK OF THE COUNTRY'S LEADING CEILINGS IS AT
CHELSEA LUMBER CO.

Dial 475-3391

RCA Console Color for only **\$499⁹⁵**

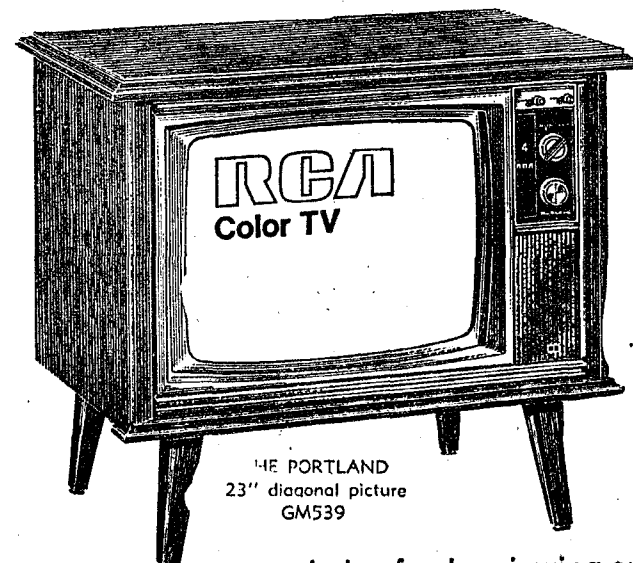

14" PORTLAND 23" diagonal picture GM539

Lots of color viewing enjoyment at an easy-to-buy price

Put beautiful quality-built RCA Color TV in your living room—at a price you can live with. Captivating Contemporary console cabinet.

Powerful New Vista Color chassis. Top level performance. Come take a look at it—we think you'll like what you see.

GAMBLES

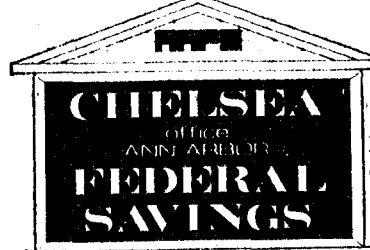
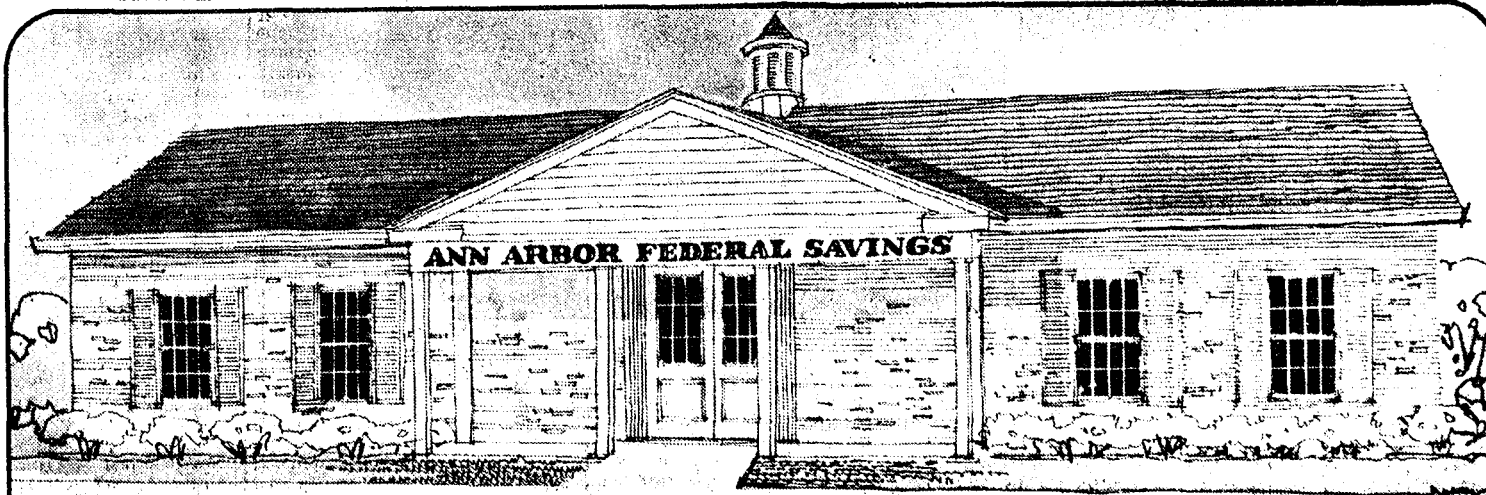

COMING TO CHELSEA

M-52 and DLD US-12